

# REVISED

# RECEIVED

FEB 13 2025

CITY OF TURLOCK  
PLANNING DIVISION

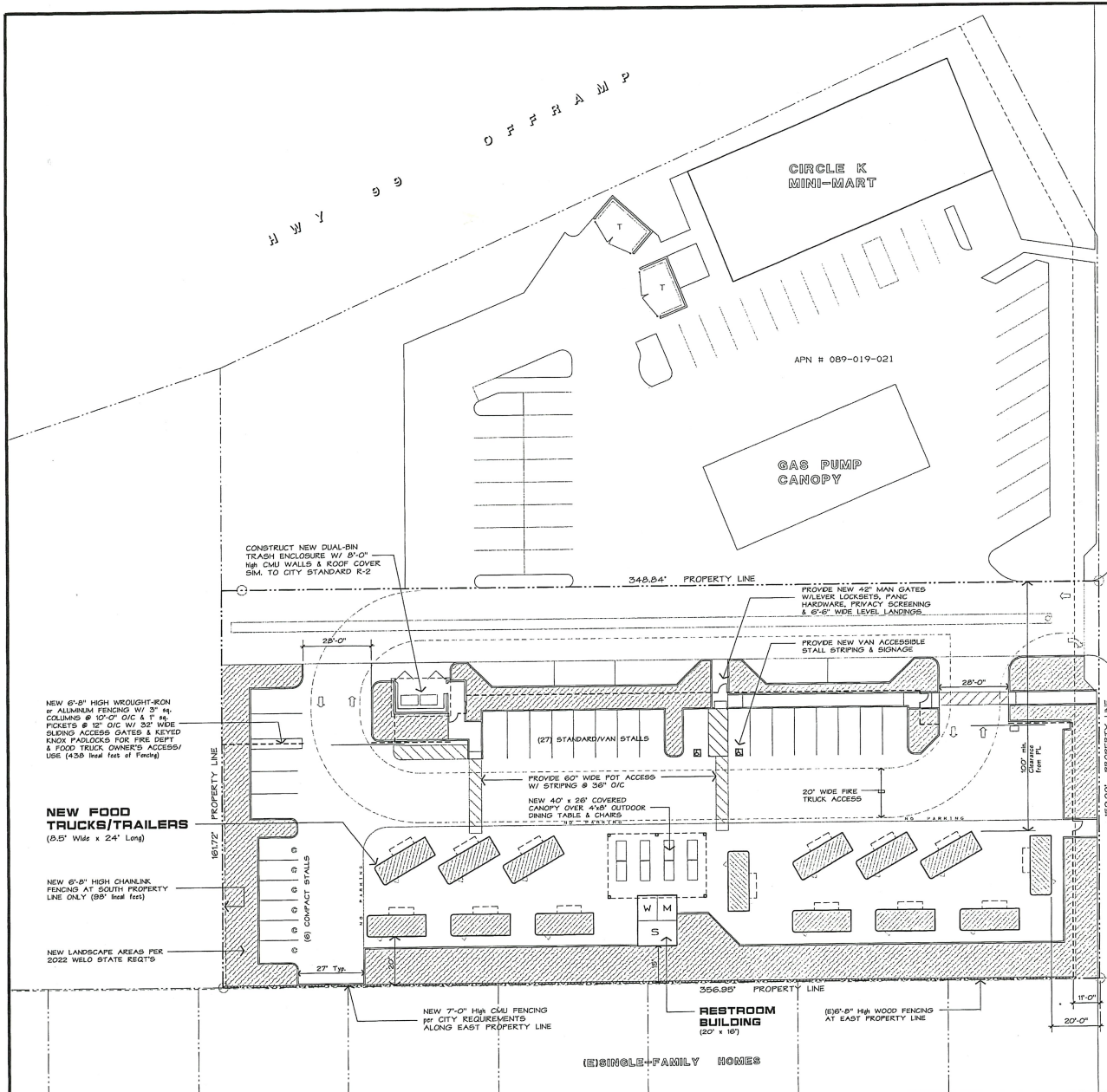

**PROPOSED SITE PLAN**  
SCALE : 1" = 20'-0"

R O A D

F U L K E R T H



**PROJECT INFO :**

NEW USE :	(16) FOOD Trucks/Trailers
OCCUPANCY GROUP :	B/U
TYPE OF CONSTRUCTION :	V-B
TRUCK/TRAILER AREA :	400 sf. max. Each
TRUCK/TRAILER HEIGHT :	14'
RESTROOM/STORAGE BUILDING :	320 sf.
CANOPY STRUCTURE :	1040 sf.
FIRE SPRINKLERS :	NONE
NEW PARKING REQ'D : (2 Stalls per FOOD Truck/Trailer)	33 Spaces

**PROJECT INFO :**

REVISIONS



PROJECT NAME: Proposed Food Truck Park @ :  
**KAHLON-SANDHU MOBILE FOOD PARK**  
 24-00 FULKERTH ROAD  
 TURLOCK, CA

SHEET TITLE: PROPOSED SITE PLAN & PROJECT DATA

DATE: 2/13/25  
 DRAWN BY: JIS  
 JOB NUMBER: 24-31

SIGNATURE: [Signature]  
 © 2024 - Yoshino-Shaw & Associates

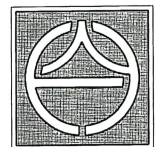

**YOSHINO-SHAW & ASSOCIATES**  
 = Jim Shaw =  
**ARCHITECT**  
 1016 N. GOLDEN STATE BLVD  
 TURLOCK, CA 95380

PHONE (209) 667-2603  
 FAX # (209) 667-2604  
 Email : jshaw@frc2inc.com

SHEET NO.  
**A-1.4**