

# 905 Flower St Turlock, CA 95380



1040 W. Kettleman Ln. PMB 174  
Lodi CA 95240  
WK: (209) 550-1621  
E: quickplanstoday@gmail.com  
www.quickplanstoday.com

PLANS PREPARED BY:  
DENNIS SEBASTIAN

*Dennis Sebastian*

These drawings are property of QUICKPLANS and shall not be reproduced, changed, copied, or reused without the expressed written consent of QUICKPLANS.

CONTRACTORS AND SUBCONTRACTORS TO VERIFY ALL DIMENSIONS IN THE FIELD PRIOR TO CONSTRUCTION. DO NOT RELY ON SCALING THE PLANS. USE THE WRITTEN DIMENSIONS. IF YOU FIND ANY DISCREPANCIES ON THE PLANS PLEASE CONTACT THE DESIGNER.

REVISIONS:  
PLAN CHECK 00.00.00

PROJECT ADDRESS:  
905 Flower St  
Turlock, CA 95380

**REVISED  
MAY 21, 2024**

SHEET DESCRIPTION:

**COVER SHEET**

PROJECT 1/16"=1'-0"

DRAWN BY ds

SHEETS:

**A.00**

## Property Information

OWNER: Jagdev Singh  
PROJECT ADDRESS: 905 Flower St Turlock, CA 95380

## Scope Of Work

1.) PROPOSED NEW 2-STORY 4 UNITS  
2.) ADD 1 BEDROOM IN EACH EXISTING UNITS-A, B, C, D, & F  
3.) CONVERT EXISTING GARAGE TO ADU

## Parking Requirements

REQUIRED PARKING:  
11 UNITS X 1.5 = 16.5 PARKING  
11 UNITS/4 = 2.75 GUEST PARKING  
1 SPACE FOR ADU  
20 PARKING SPACES REQUIRED  
PARKING PROVIDED: 20 SPACES  
18 STANDARD PARKING AT 9'-0" X 19'-0"  
2 HANDICAP ACCESSIBILITY PARKING STALL

## Landscape Requirements

LOT AREA: .72 ACRES (31,363 SF)  
LANDSCAPE REQUIRED: 31,363 SF X .30 = 9,408 SF  
LANDSCAPE PROVIDED: 10,008 SF

## Usable Space Requirements

500SF USABLE SPACE PER UNIT  
USABLE SPACE PROVIDED:  
EXISTING APARTMENT 'UNIT-1': 631 SQ. FT.  
EXISTING APARTMENT 'UNIT-2': 631 SQ. FT.  
EXISTING APARTMENT 'UNIT-3': 631 SQ. FT.  
EXISTING APARTMENT 'UNIT-4': 631 SQ. FT.  
EXISTING APARTMENT 'UNIT-5': 631 SQ. FT.  
EXISTING APARTMENT 'UNIT-6': 631 SQ. FT.  
EXISTING APARTMENT 'UNIT-7': 511 SQ. FT.  
PROPOSED NEW 'UNIT-8': 500 SQ. FT.  
PROPOSED NEW 'UNIT-9': 574 SQ. FT.  
PROPOSED NEW 'UNIT-10': 559 SQ. FT.  
PROPOSED NEW 'UNIT-11': 512 SQ. FT.

## Common Area Requirements

10% COMMON AREA  
COMMON AREA : 31,363 SF X .10 = 3,136 SF  
COMMON AREA PROVIDED :  
COMMON AREA 1 = 863 SF  
COMMON AREA 2 = 2,052 SF  
COMMON AREA 3 = 436 SF  
TOTAL = 3,351 SF

## Project Information

PARCEL: 061004006000  
TYPE OF CONSTRUCTION: V-B, WOOD FRAMED  
ZONING: RM  
OCCUPANCY CLASSIFICATION: R-2  
BUILDING HEIGHTS: EXISTING 7 UNITS= 13'-10" HT  
PROPOSED 4 UNITS= 22'-7" HT  
PROPOSED ADU= 10'-0" HT

## Lot Area

.72 ACRES(31,363SF)

## Lot Coverage

Hardscape:9,709sf  
Landscape:9,766sf  
Building Coverage:11,888sf  
Total: 31,363 sf

## Project Areas (Existing Structures)

EXISTING APARTMENT 'UNIT-1': 688 SQ. FT.  
EXISTING APARTMENT 'UNIT-2': 688 SQ. FT.  
EXISTING APARTMENT 'UNIT-3': 688 SQ. FT.  
EXISTING APARTMENT 'UNIT-4': 688 SQ. FT.  
EXISTING APARTMENT 'UNIT-5': 599 SQ. FT.  
EXISTING APARTMENT 'UNIT-6': 837 SQ. FT.  
EXISTING APARTMENT 'UNIT-7': 599 SQ. FT.  
EXISTING 3-CAR GARAGE: 852 SQ. FT.  
EXISTING COVERED CARPORT: 1,195 SQ. FT.

## Project Areas (Proposed 4 Units)

11 UNITS MAX

PROPOSED NEW 4 UNITS:	
UNIT 8: (1,394 SF)	UNIT 9: (1,394 SF)
FIRST FLOOR: 452 SF	FIRST FLOOR: 554 SF
SECOND FLOOR: 909 SF	SECOND FLOOR: 840 SF
TOTAL 1,361 SF	TOTAL 1,361 SF
TWO CAR GARAGE: 447 SF	TWO CAR GARAGE: 447 SF
UNIT 10: (1,394 SF)	UNIT 11: (1,394 SF)
FIRST FLOOR: 554 SF	FIRST FLOOR: 554 SF
SECOND FLOOR: 840 SF	SECOND FLOOR: 840 SF
TOTAL 1,361 SF	TOTAL 1,361 SF
TWO CAR GARAGE: 447 SF	TWO CAR GARAGE: 447 SF

## Project Areas (Proposed ADDITIONS)

BEDROOM ADDITIONS:  
APARTMENT 'UNIT-1': 186 SQ. FT.  
APARTMENT 'UNIT-2': 202 SQ. FT.  
APARTMENT 'UNIT-3': 197 SQ. FT.  
APARTMENT 'UNIT-4': 197 SQ. FT.  
APARTMENT 'UNIT-5': 185 SQ. FT.  
APARTMENT 'UNIT-6': 0 SQ. FT.  
APARTMENT 'UNIT-7': 185 SQ. FT.

## Jurisdiction

156 S Broadway # 120,  
Turlock, CA 95380  
(209) 668-5640

## APPLICABLE CODES:

2022 CALIFORNIA BUILDING CODE W/ LATEST AMENDMENTS.  
2022 CALIFORNIA ELECTRICAL CODE W/ LATEST AMENDMENTS.  
2022 CALIFORNIA MECHANICAL CODE W/ LATEST AMENDMENTS.  
2022 CALIFORNIA PLUMBING CODE W/ LATEST AMENDMENTS.  
2022 CALIFORNIA ENERGY CODE W/ LATEST AMENDMENTS.  
2022 CALIFORNIA ENERGY CODE T24 PART 6  
2022 CAL-GREEN T24,PART 11  
2022 CALIFORNIA FIRE CODE W/ LATEST AMENDMENTS.  
2022 CALIFORNIA EXIST. BUILDING CODE W/ LATEST AMENDMENTS.  
2022 CALIFORNIA GREEN BUILDING STANDARD CODE.  
2022 CALIFORNIA STATE REFERENCED STANDARDS CODE.  
2022 CALIFORNIA RESIDENTIAL CODE (C.R.C.)  
CITY OF TURLOCK MUNICIPAL CODE

## SHEET INDEX:

### Architectural

- A0.0 COVER SHEET
- A0.1 COLORED FACADE RENDERING
- A1.0 EXISTING SITE PLAN
- A1.1 PROPOSED SITE PLAN
- A2.0 EXISTING FLOOR PLAN
- A2.1 PROPOSED FLOOR PLAN
- A3.0 EXISTING ELEVATIONS (UNITS 1-7)
- A3.1 PROPOSED ELEVATIONS (UNITS 1-7)
- A3.2 PROPOSED ELEVATIONS (NEW 4 UNITS)

## VICINITY MAP

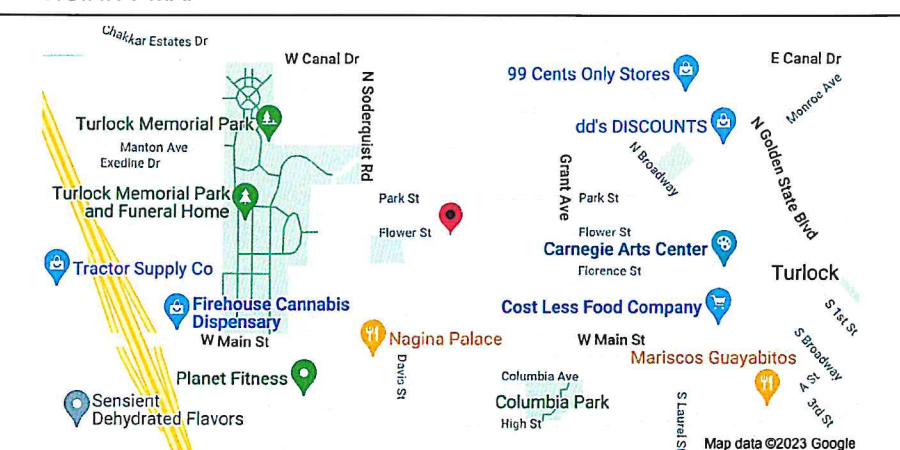

**SITE LEGEND**

- PROPOSED LANDSCAPE
- EXISTING UNITS
- PROPOSED NEW BEDROOM ADDITIONS
- ACCESSIBILITY PATH OF TRAVEL

**QUICKPLANS**  
 1040 W. Kettleman Ln. PMB 174  
 Stockton, CA 95210  
 (209) 550-1621  
 E: quickplans@gmail.com  
 www.quickplans.com

PLANS PREPARED BY:  
*Denise Sebastian*  
 DENISE SEBASTIAN

These drawings are property of QUICKPLANS and are not to be reproduced, changed, copied, or altered without the expressed written consent of QUICKPLANS.

CONTRACTORS AND SUBCONTRACTORS TO VERIFY ALL DIMENSIONS IN THE FIELD PRIOR TO CONSTRUCTION. DO NOT RELY ON SCALES. THE PLANS USE THE METRIC SYSTEM. IF YOU FIND ANY DISCREPANCIES ON THE PLANS PLEASE CONTACT THE DESIGNER.

**REVISIONS:**  
 ▲ PLAN CHECK 00.00.00

**PROJECT ADDRESS:**  
 905 Flower St  
 Turlock, CA 95380

**SHEET DESCRIPTION:**  
 PROPOSED SITE PLAN

SCALE: 1" = 10'-0"  
 DRAWN BY: ds  
 SHEETS:

**A1.1**

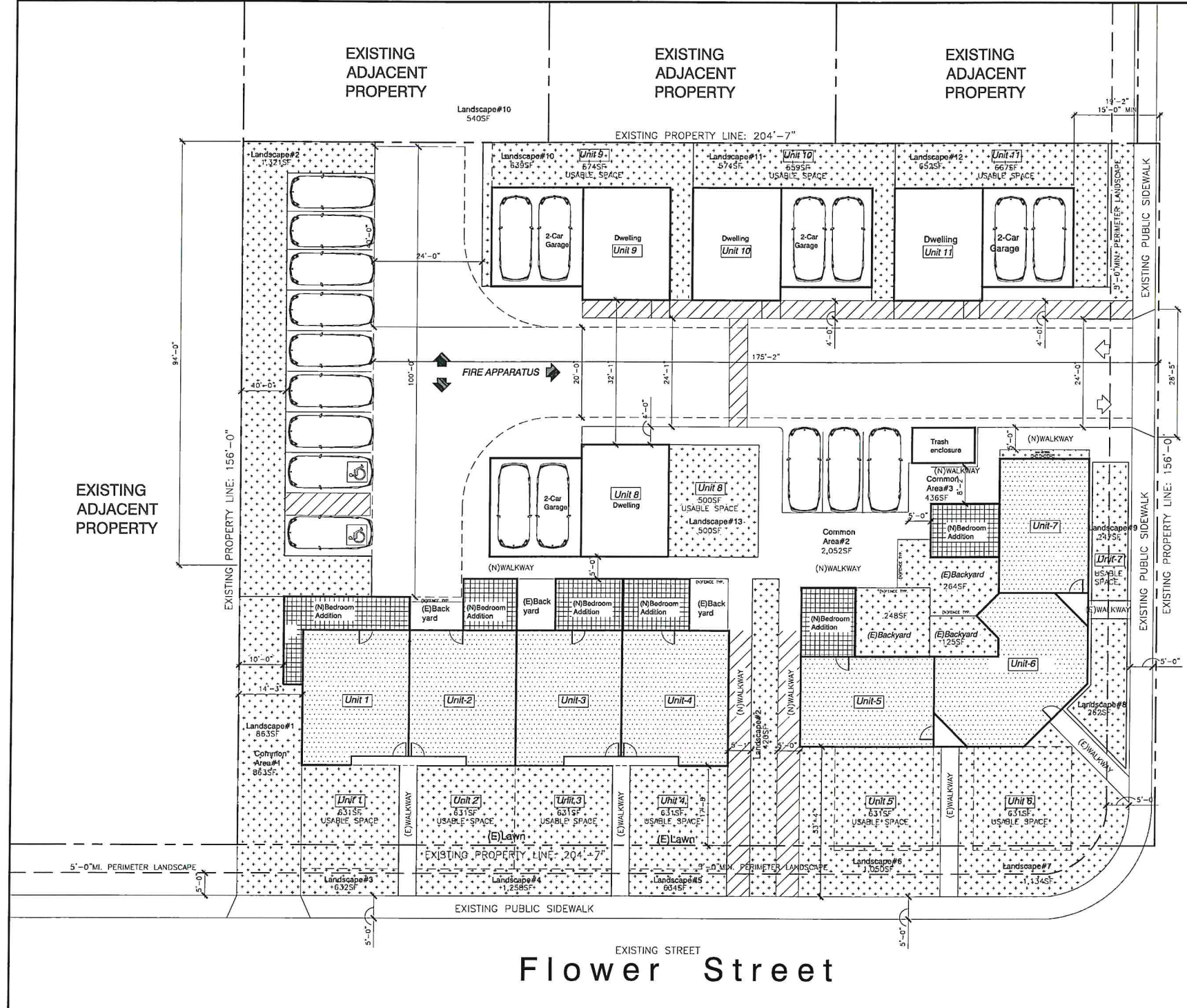

**Clifford Ave**  
 EXISTING STREET

**Flower Street**  
 EXISTING STREET

LATEST REVISED  
 AS OF 05/07/24



**REVISED**

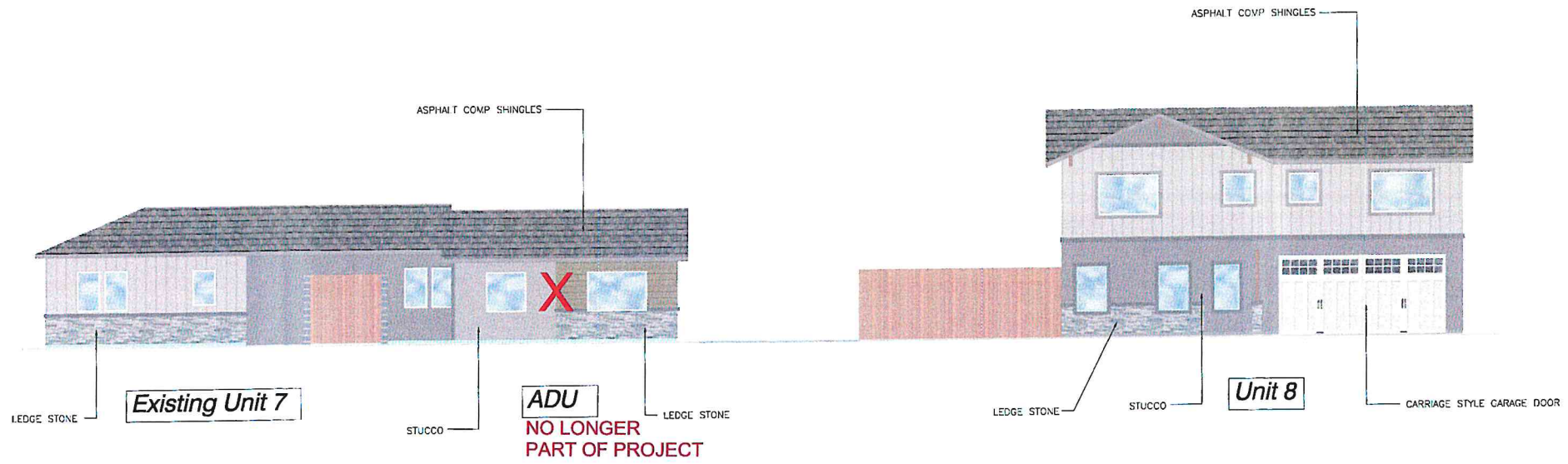
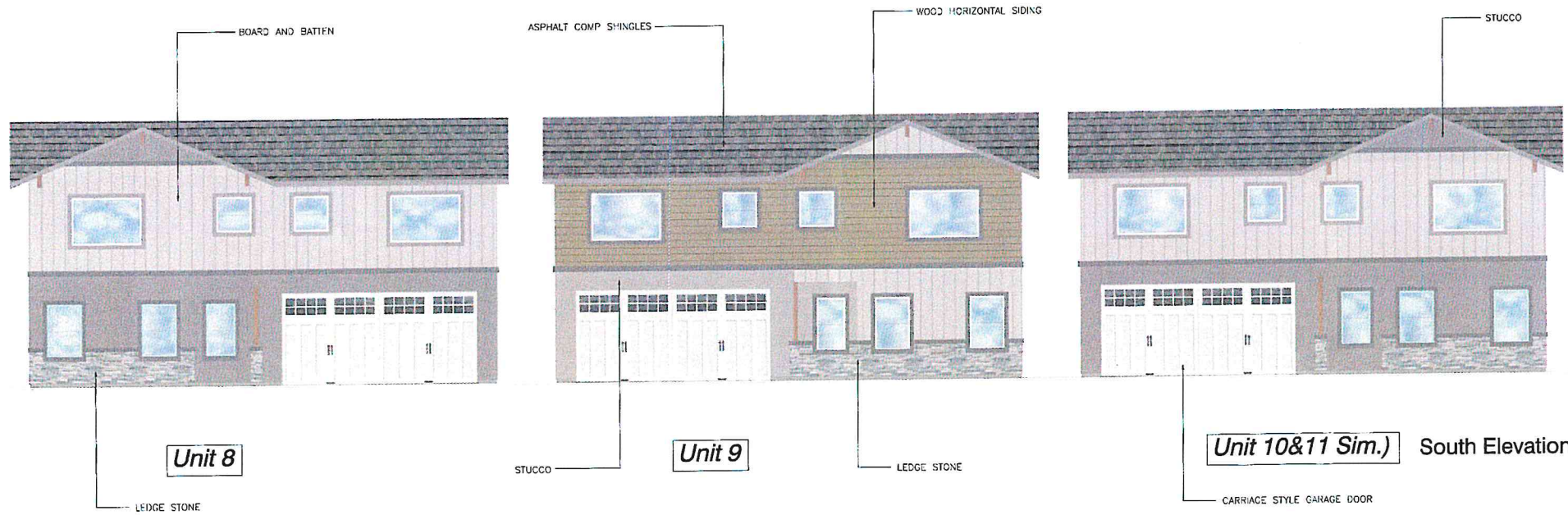

1040 W. Kattlemen Ln. PHB 174  
 Los Angeles, CA 90240  
 PH: (213) 530-1621  
 E: quickplanstoday@gmail.com  
 www.quickplanstoday.com

PLANS PREPARED BY:  
 DENNIS SEBASTIAN  
*Dennis Sebastian*

These drawings are property of QUICKPLANS and may not be reproduced, stored, copied, or transmitted in any form or by any means, electronic or mechanical, including photocopying, recording, or by any information storage and retrieval system, without the express written consent of QUICKPLANS.

CONTRACTORS AND SUBCONTRACTORS TO VERIFY ALL DIMENSIONS IN THE FIELD PRIOR TO CONSTRUCTION. DO NOT RELY ON TYPING THE PLANS INTO THE FIELD. DIMENSIONS, IF YOU FIND ANY DISCREPANCIES ON THE PLANS, PLEASE CONTACT THE ARCHITECT.

REVISIONS:  
 PLAN CHECK 03.00.00

PROJECT ADDRESS:  
 905 Flower St  
 Turlock, CA 95380

SHEET DESCRIPTION:

FACADE  
 COLORED  
 RENDERING

SCALE: 3/16" = 1'-0"  
 DRAWN BY: ds

SHEETS:

A0.1

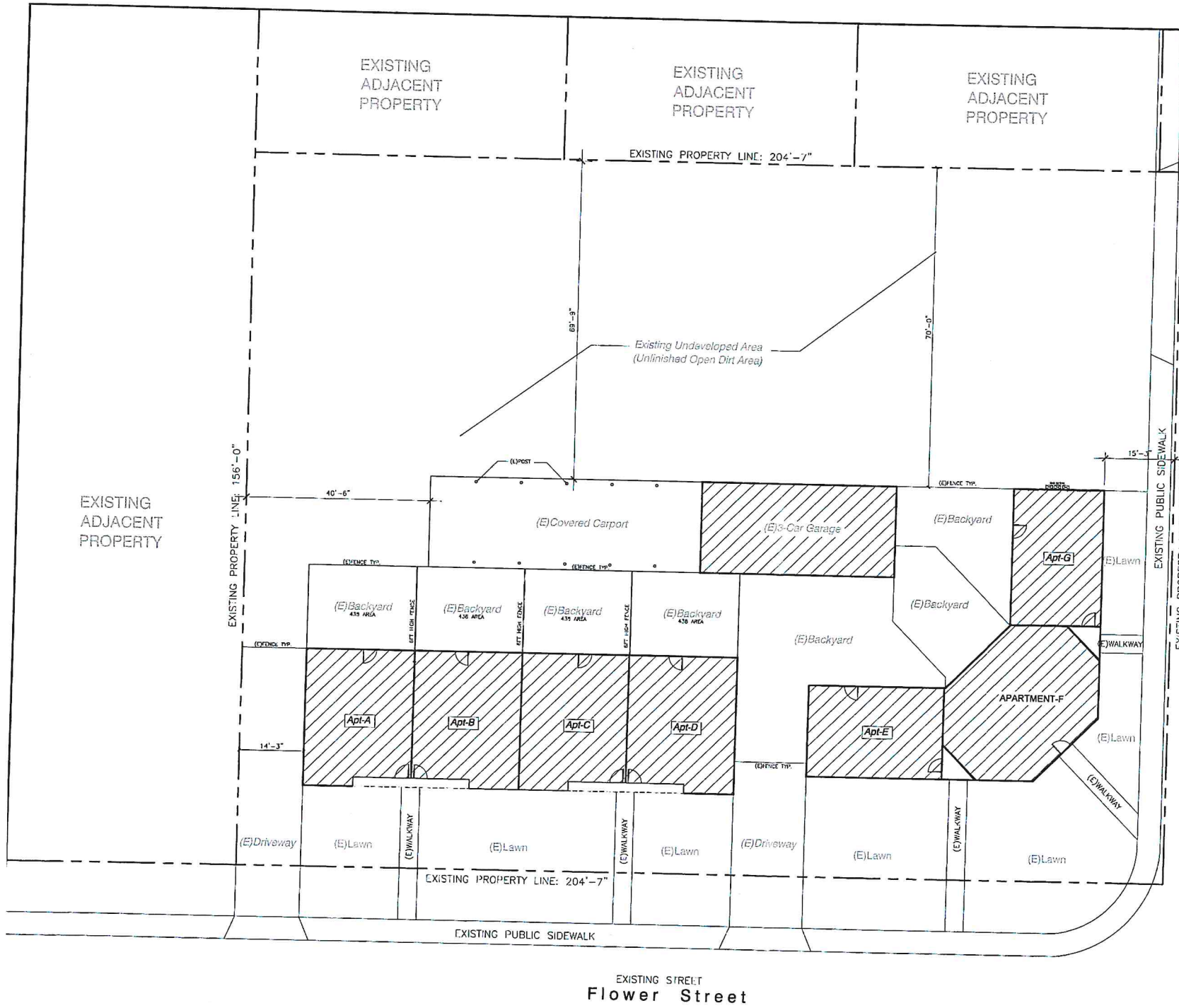

**QUICKPLANS**  
 1040 W. Kettleman Ln. PMB 174  
 Lodi, CA 95240  
 PH: (209) 250-1621  
 E: quickplanslodi@gmail.com  
 www.quickplanslodi.com

PLANS PREPARED BY:  
 DENNIS SEBASTIAN  
*Dennis Sebastian*

These drawings are property of QUICKPLANS and shall be the confidential, unexpired, or renewed intellectual property of QUICKPLANS. REPRODUCTION AND SUBSEQUENT USE BY ANY OTHER PARTY WITHOUT THE WRITTEN CONSENT OF QUICKPLANS IS PROHIBITED. TO THE EXTENT PERMITTED BY LAW, QUICKPLANS SHALL NOT BE HELD RESPONSIBLE FOR ANY ERRORS OR OMISSIONS ON THESE DRAWINGS. IF YOU HAVE ANY CONCERNS ON THESE PLANS, PLEASE CONTACT THE DESIGNER.

**REVISIONS:**

△	PLAN CHECK	00.00.00
---	------------	----------

**PROJECT ADDRESS:**  
 905 Flower St  
 Turlock, CA 95380

**SHEET DESCRIPTION:**  
 EXISTING  
 SITE PLAN

**SCALE:** 1" = 10'-0"  
**DRAWN BY:** ds

**SHEETS:**  
 A1.0



**WALL LEGEND**

EXISTING 2X4 WALLS



**QUICKPLANS**

1040 W. Kellerman Ln. PMB 174  
 Los Angeles, CA 90040  
 Tel: (323) 350-1621  
 Fax: (323) 350-1621  
 www.quickplans.com

PLANS PREPARED BY:  
 DENNIS SEBASTIAN

*Dennis Sebastian*

These drawings are property of QUICKPLANS and are not to be reproduced, stored, copied, or disseminated without the express written consent of QUICKPLANS.

CONTRACTORS ARE RESPONSIBLE FOR VERIFYING ALL INFORMATION IN THE FIELD PRIOR TO CONSTRUCTION. DO NOT RELY ON THESE PLANS FOR THE WATER DEPARTMENT. IF YOU FIND ANY DISCREPANCIES ON THE FIELD PLEASE CONTACT THE DESIGNER.

**REVISIONS:**

PLAN CHECK	02.00.00
------------	----------

**PROJECT ADDRESS:**

905 Flower St  
 Turlock, CA 95380

**SHEET DESCRIPTION:**

**EXISTING FLOOR PLAN**

**SCALE:** 1/8" = 1'-0"  
**DRAWN BY:** ds

**SHEETS:**

**A2.0**

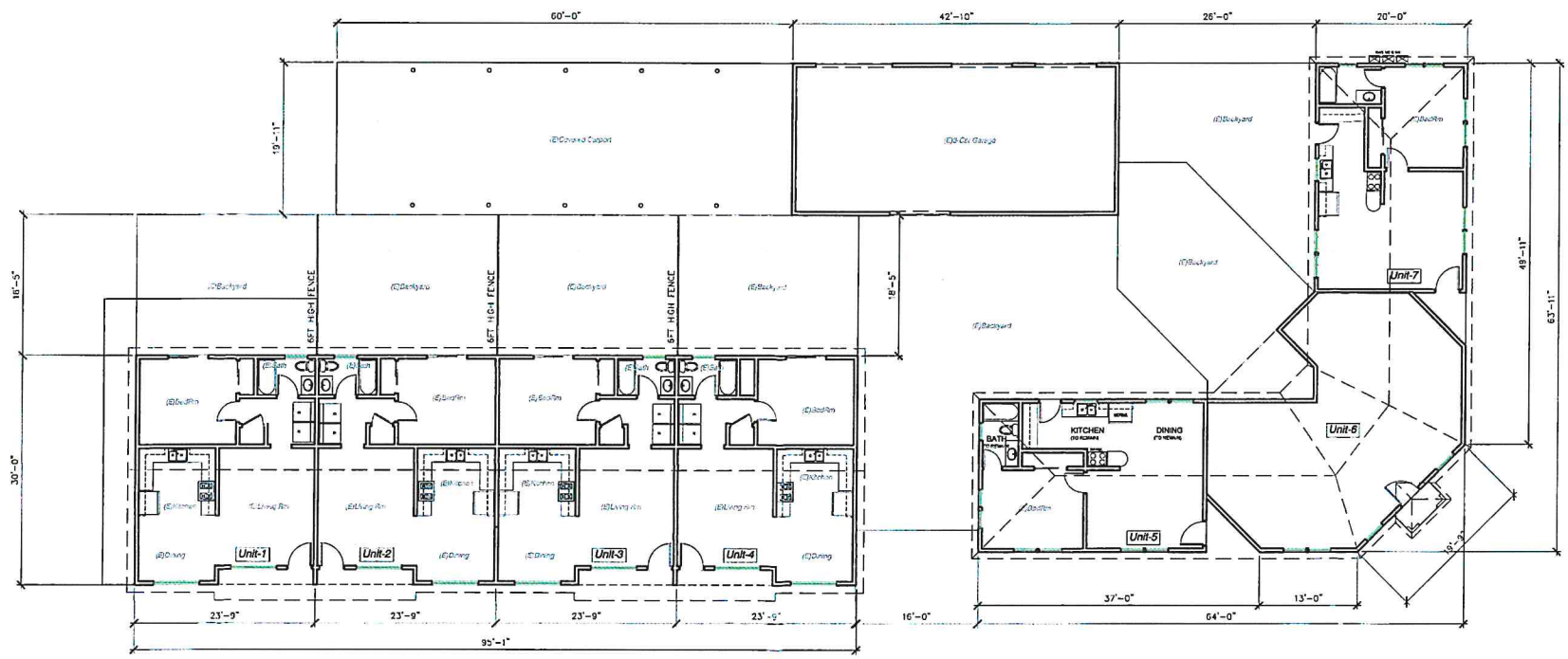



1040 W. Kettleman Ln. P.M.B. 174  
 Lodi, CA 95240  
 PH: (209) 530-1621  
 F: quickplansloday@gmail.com  
 www.quickplansloday.com

PLANS PREPARED BY:  
 DENNIS SEBASTIAN  
*Dennis Sebastian*

These drawings are property of QUICKPLANS and are not to be reproduced, copied, copied, or altered without the expressed written consent of QUICKPLANS.  
 CONTRACTORS AND SUBCONTRACTORS TO VERIFY ALL DIMENSIONS IN THE FIELD PRIOR TO CONSTRUCTION. DO NOT RELY ON SCALE FOR THE PLANS. IF THE MEASURED DIMENSIONS DIFFER BY AN APPRECIABLE AMOUNT FROM THE PLANS, PLEASE CONTACT THE DESIGNER.

REVISIONS:  
 PLAN CHECK 00.00.00

PROJECT ADDRESS:  
 905 Flower St  
 Turlock, CA 95380

SHEET DESCRIPTION:

EXISTING ELEVATIONS (Units 1-7)

SCALE: 1/8" = 1'-0"  
 DRAWN BY: ds

SHEETS:

A3.0

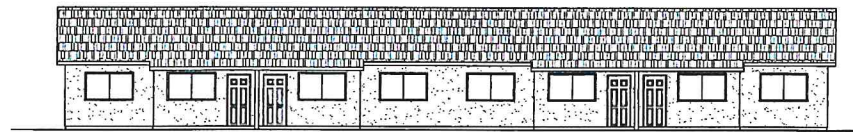

South Elevations (Units 1-4)

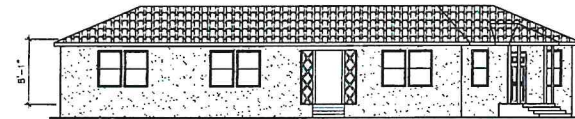

South Elevations (Unit 5,6 & 7)

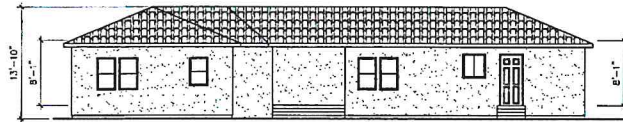

North Elevations (Unit 5,6 & 7)

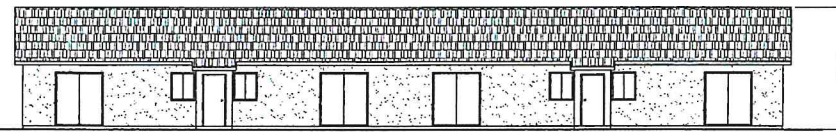

North Elevations (Units 1-4)

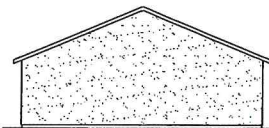

East Elevations (Units 1-4)

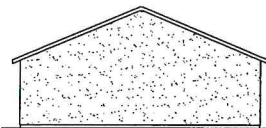

West Elevations (Units 1-4)

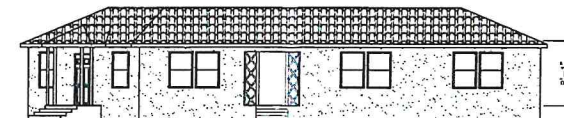

East Elevations (Unit 5,6 & 7)

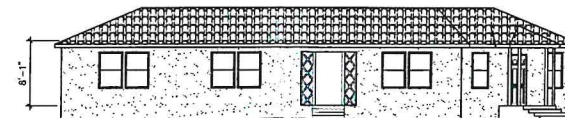

South Elevations (Unit 5,6 & 7)

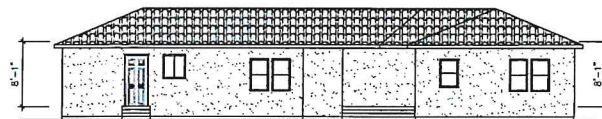

West Elevations (Unit 5,6 & 7)

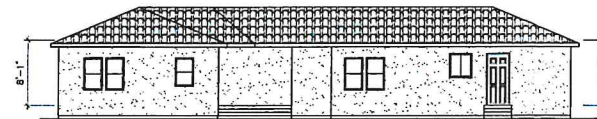

North Elevations (Unit 5,6 & 7)

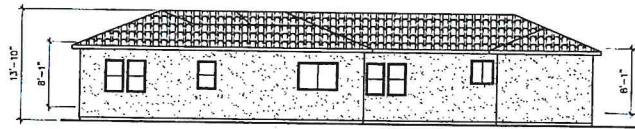

North Elevations (Unit 5,6 &7)

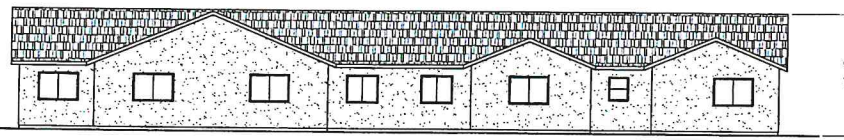

North Elevations (Units 1-4)

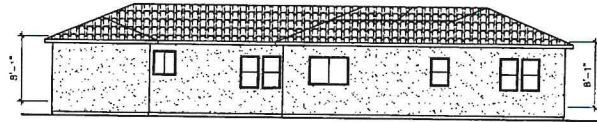

West Elevations (Unit 5,6 &7)

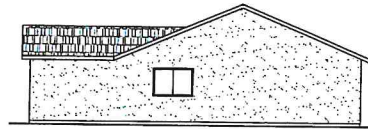

East Elevations (Units 1-4)

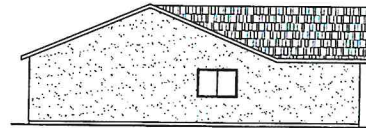

West Elevations (Units 1-4)

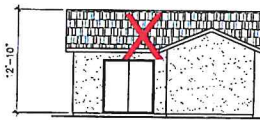

North Elevations (ADU)

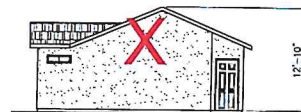

East Elevations (ADU)

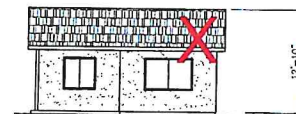

South Elevations (ADU)

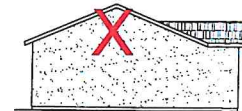

West Elevations (ADU)

ADU IS NO LONGER PART  
OF THIS PROJECT



**QUICKPLANS**

1040 W. Kettleman Ln. P.O. Box 174  
Turlock, CA 95240  
Tel: (209) 550-1621  
E: quickplans@comcast.net  
www.quickplans.com

PLANS PREPARED BY:  
DENNIS SEBASTIAN

*Dennis Sebastian*

These drawings are property of QUICKPLANS and are to be kept confidential. No part of these drawings may be reproduced or transmitted in any form or by any means, electronic, mechanical, photocopying, recording, or by any information storage and retrieval system, without the prior written permission of QUICKPLANS.

CONTRACTORS AND SUBCONTRACTORS TO VERIFY ALL DIMENSIONS IN THE FIELD PRIOR TO COMMENCEMENT OF WORK. ANY DISCREPANCIES SHOULD BE REPORTED IMMEDIATELY TO THE ARCHITECT. THE ARCHITECT'S OFFICE SHALL BE RESPONSIBLE FOR THE ACCURACY OF THE DIMENSIONS SHOWN ON THESE PLANS. PLEASE CONTACT THE ARCHITECT.

REVISIONS:

△ PLAN CHECK 00.00.00

PROJECT ADDRESS:  
905 Flower St  
Turlock, CA 95380

SHEET DESCRIPTION:

PROPOSED  
ELEVATIONS  
UNITS(1-7)

SCALE: 1/8" = 1'-0"  
DRAWN BY: ds

SHEETS:

**A3.1**



Unit 8

Unit 9

Unit 10&11 Sim.)

South Elevation

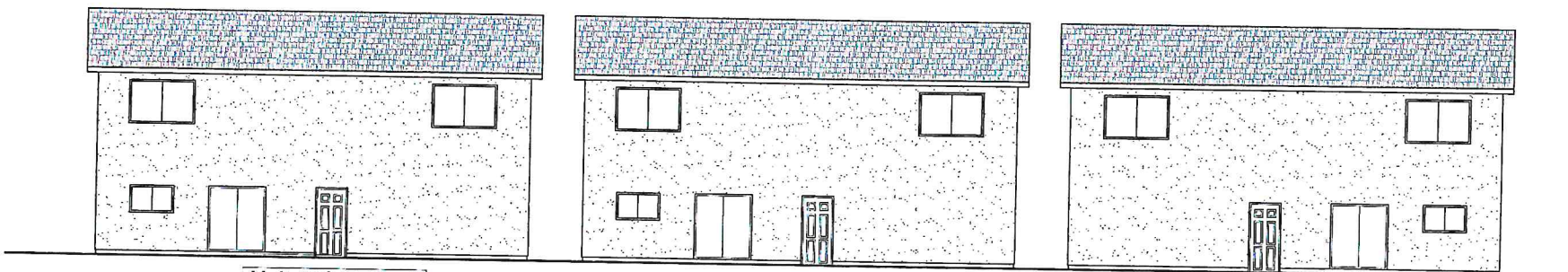

Unit 10&11 Sim.)

Unit 9

Unit 8

North Elevation

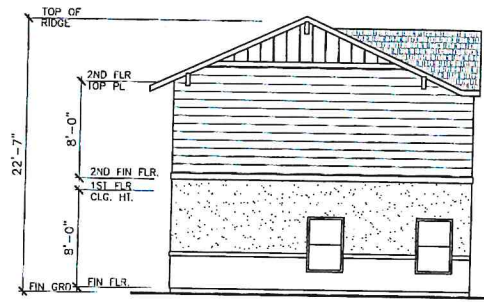

West Elevation  
(Unit 8)

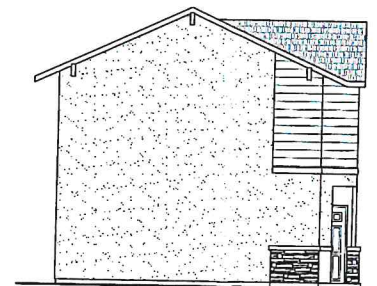

West Elevation  
(Unit 9 & 10 Similar)

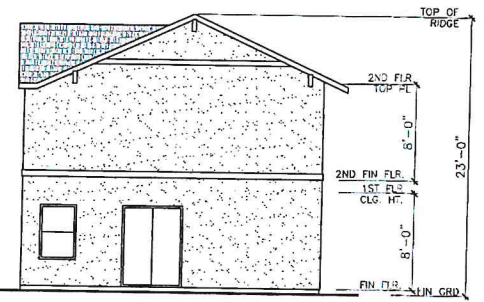

West Elevation  
(Unit 11)

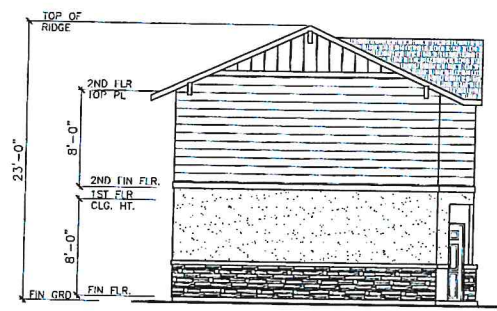

East Elevation  
(Unit 11)

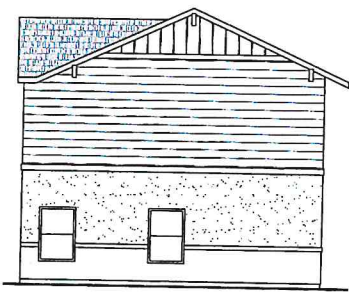

East Elevation  
(Unit 10)

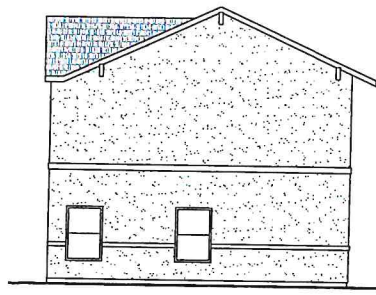

East Elevation  
(Unit 9)

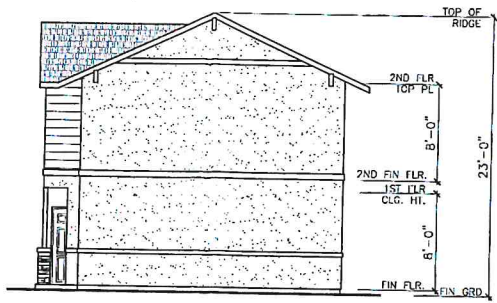

East Elevation  
(Unit 8)

**QUICKPLANS**  
 1040 W. Kettleman Ln. PMB 174  
 Redwood City, CA 94061  
 Tel: (415) 550-1621  
 Fax: (415) 550-1621  
 E: quickplans@earthlink.net  
 www.quickplans.com

PLANS PREPARED BY:  
 DENNIS SEBASTIAN  
*Dennis Sebastian*

These drawings are property of QUICKPLANS and are not to be reproduced, altered, copied, or used in any way without the expressed prior consent of QUICKPLANS.

CONTRACTORS AND SUBCONTRACTORS TO VERIFY ALL DIMENSIONS IN THE FIELD PRIOR TO CONSTRUCTION. DO NOT RELY ON THESE PLANS. USE THE VERIFIED DIMENSIONS. IF YOU FIND ANY DISCREPANCY ON THE FIELD, PLEASE CONTACT THE ARCHITECT.

REVISIONS:  
 PLAN CHECK 00.00.00

PROJECT ADDRESS:  
 905 Flower St  
 Turlock, CA 95380

SHEET DESCRIPTION:  
**PROPOSED ELEVATIONS NEW 4 UNITS**

SCALE: 3/16" = 1'-0"  
 DRAWN BY: ds

SHEETS:  
**A3.2**