

1 PERIMETER FENCE SECTION
C-1
N.T.S.

LOCATIONS FOR STEEL POLE NOT TO EXCEED 300' MAX SPACING PER CALCULATIONS AND NOTES THIS SHEET



NOTES

POLE LOCATIONS:
STEEL POLES: TO BE LOCATED APPROXIMATELY ON EACH SIDE OF GATE(S) & EVERY 90' (OR GREATER) TURN IN FENCE LINE. FIBERGLASS/INTERMEDIATE POLES: TO BE LOCATED APPROXIMATELY EVERY 30'

DISCLAIMER:
POLE LOCATIONS MAY SLIGHTLY DEVIATE FROM STIPULATIONS ABOVE DUE TO ON-SITE CONDITIONS

PROPOSED LOCATION OF ELECTRONICS ONLY, SUBJECT TO CHANGE BASED ON SITE CONDITIONS.
PROPOSED LOCATION OF KNOX DEVICE ONLY, SUBJECT TO CHANGE BASED ON SITE CONDITIONS.

PROPERTY OWNER
WTPE REAL ESTATE HOLDINGS LLC
3801 AIRPORT WAY S,
SEATTLE WA 98108

PROJECT DATA
APN: 089-014-033-000 APN: 089-014-034-000
ZONING: IBP ZONING: IBP
ACRES: 2.23 ACRES: 1.67

**SITE PLAN REQUEST TO AUTHORIZE A SECURITY SYSTEM FOR:
WESTERN TRUCK CENTER
730 N WALNUT AVE
TURLOCK CA 95380**



LEGEND

- PROPERTY LINE/BOUND
- - - - - EXISTING CHAIN LINK FENCE TO BE REMOVED
- - - - - PROPOSED CHAIN LINK FENCE
- - - - - PROPOSED PERIMETER SECURITY SYSTEM
- - - - - EXISTING PERIMETER SECURITY SYSTEM TO BE REMOVED
- - - - - EXISTING PERIMETER SECURITY SYSTEM TO BE REMOVED
- - - - - ROAD/CURVE EDGE
- ▭ EXISTING BUILDING
- PROPOSED SECURITY FENCE LENGTH

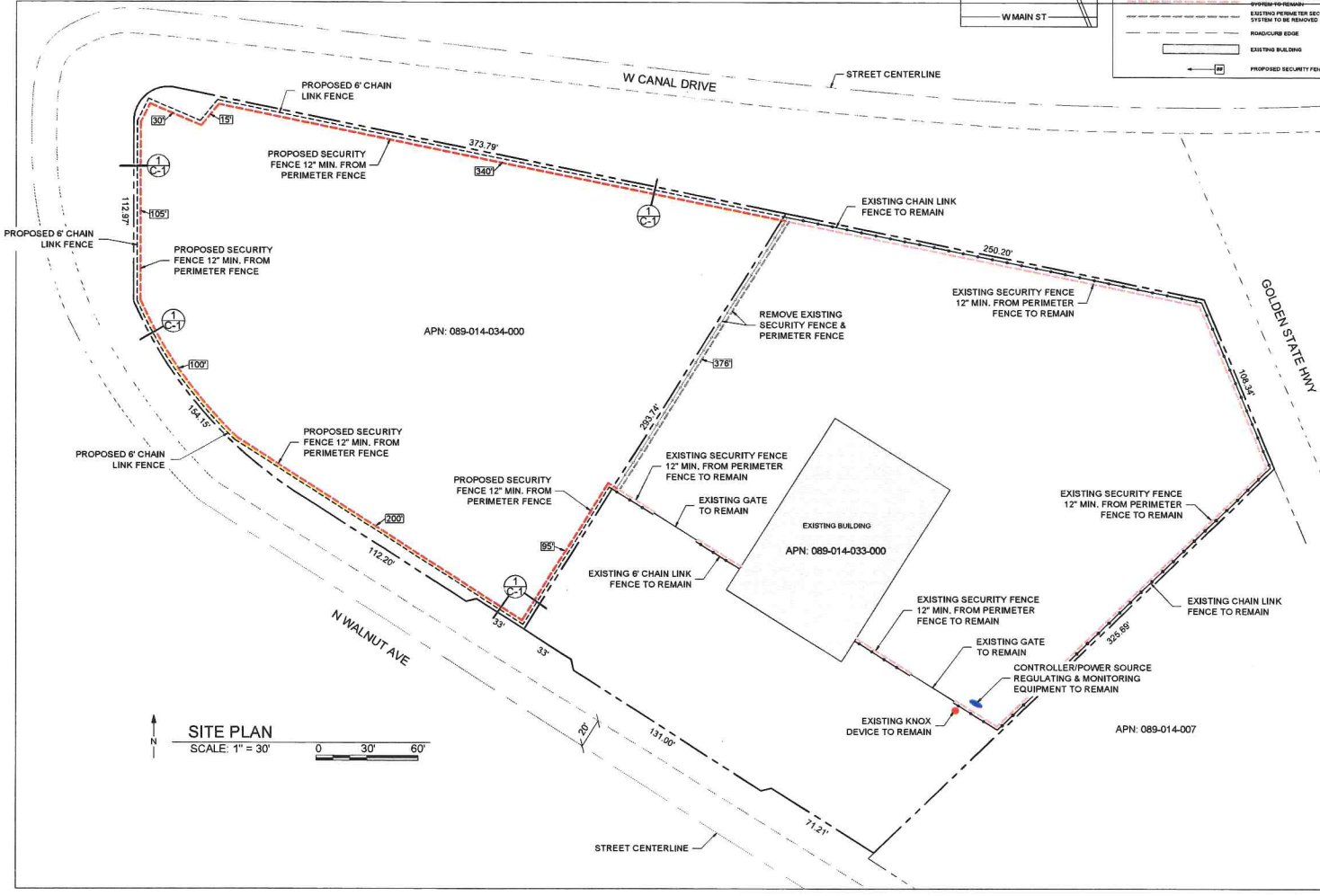

SITE PLAN
SCALE: 1" = 30'

#	DATE / DESCRIPTION



AMAROK
ULTIMATE PERIMETER SECURITY

560 Assembly Street, 5th Floor, Columbia, SC 29201 PH: 803-798-5333

PROJECT: WESTERN TRUCK CENTER
730 N WALNUT AVE
TURLOCK CA 95380

SHEET TITLE: SITE PLAN

APPLICANT: AMAROK
850 ASSEMBLY ST 5TH FL
COLUMBIA, SC 29201
803-654-6166

ENGINEER: FOR ENGINEERS PLLC
13 JETTY HAWK DRIVE
MORRISVILLE, NC 27560
919-693-9700

DATE: 04/01/2024
SCALE: SEE PLAN

SHEET
C-1
1 of 3