

PROPERTY LINE

N WASHINGTON RD

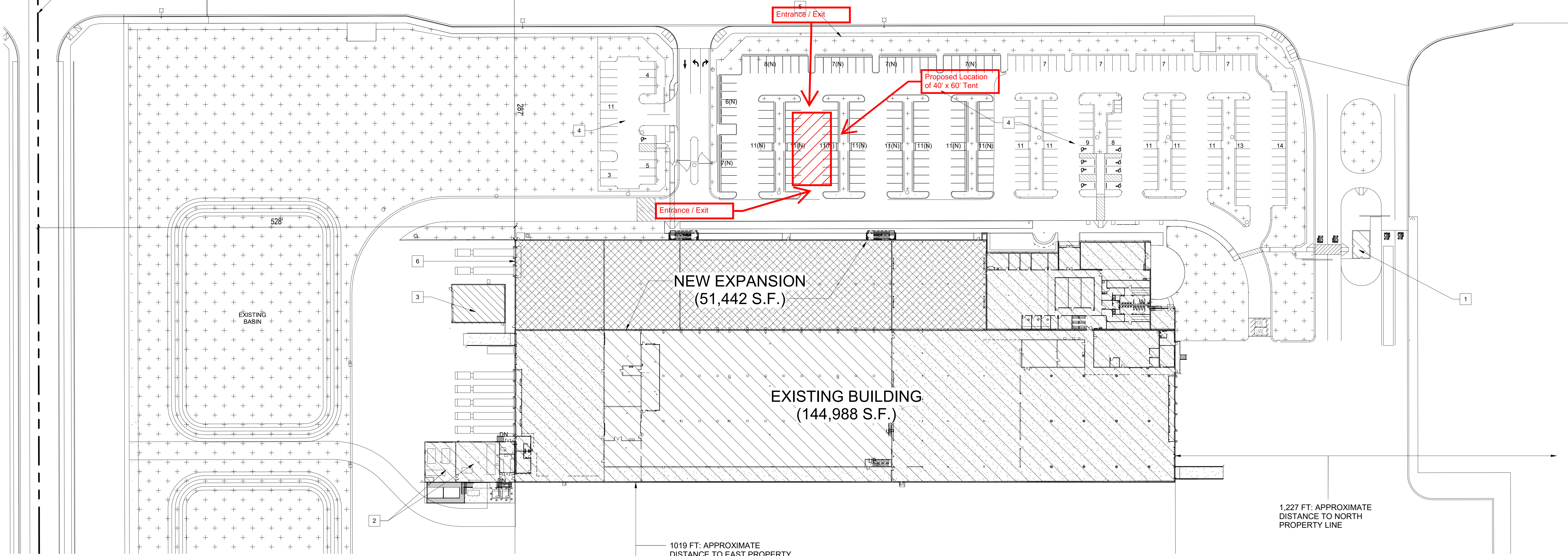

2 SITE PLAN

SCALE: 1" = 50'-0"

KEYNOTES:

1	EXISTING GUARD HOUSE.
2	EXISTING CHILLER AND BOILER ROOM.
3	EXISTING WASTE WATER TREATMENT.
4	EXISTING PARKING.
5	EXISTING TUBE STEEL FENCE, TYPICAL.
6	NEW LOADING DOCK(2)

EXISTING PARKING COUNT (SOUTH LOT)

STANDARD STALL	22
VAN ACCESSIBLE	1

EXISTING PARKING COUNT (NORTH LOT)

STANDARD STALL	119
ACCESSIBLE	6
VAN ACCESSIBLE	2

NEW PARKING (NORTH LOT)

NEW PARKING SCOPE OF WORK WILL BE UNDER SEPARATE PERMIT

STANDARD STALL	130
----------------	-----



THE AUSTIN COMPANY
 6410 OAK CANYON
 IRVINE, CA 92618
 949.451.9000
 www.theaustin.com

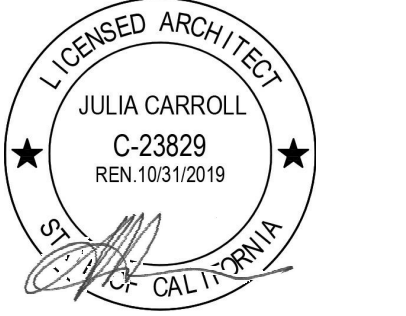

NOT FOR CONSTRUCTION

CONSULTANTS

OWNER



PROJECT TITLE

**TURLOCK PHASE 2
 EXPANSION-SHELL
 ONLY**

1300 N Washington Rd,
 Turlock, CA 95380

REVISION HISTORY

PROJECT NUMBER	17446D0.07
FILE NAME	17446D0.07A010--.pdf
DRAWN BY	Author
CHECKED BY	Checker

SHEET TITLE

SITE PLAN



SHEET NUMBER

A010

12/17/2016 5:08:08 PM