

E OLIVE AVENUE 80'

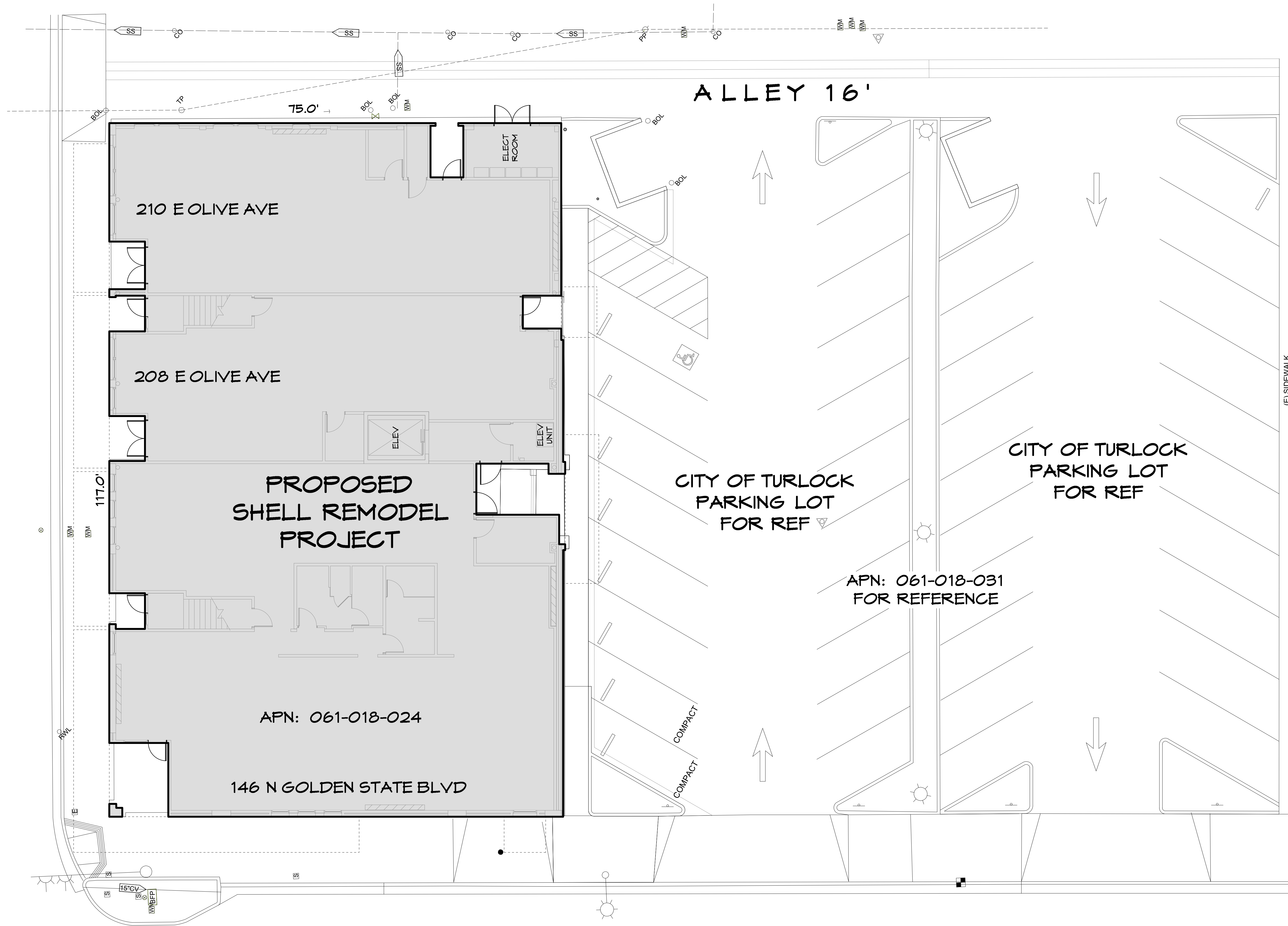

PROPOSED SHELL REMODEL PROJECT

APN: 061-018-024

146 N GOLDEN STATE BLVD

ALLEY 16'

CITY OF TURLOCK PARKING LOT FOR REF

APN: 061-018-031 FOR REFERENCE

CITY OF TURLOCK PARKING LOT FOR REF

N GOLDEN STATE BLVD 100'

1 REFERENCE SITE PLAN

SCALE: 1/8" = 1'-0"

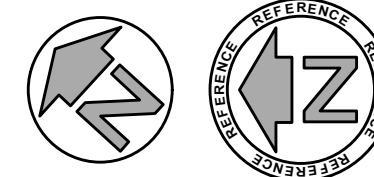

PRELIMINARY

SHELL REMODEL OF:
THE OLIVE BUILDING

146 N GOLDEN STATE BLVD, TURLOCK, CA 95380 (209) 664-9144

YEAKEL A.I.A. & LANDMEIER
ARCHITECTURE & PLANNING

716 E Main Street Ste. A • Turlock, CA 95380 • (209) 664-9144

THESE PLANS ARE THE PROPERTY OF YEAKEL A.I.A. & LANDMEIER, AND CANNOT BE REPRODUCED WITHOUT THE PERMISSION OF YEAKEL A.I.A. & LANDMEIER

| | |
|----------------|-----------|
| DATE | DRWN/CHKD |
| 02-27-19 | KAL |
| REVISED | REVISED |
| REVISED | REVISED |
| REVISED | REVISED |
| REVISED | REVISED |
| REVISED | REVISED |
| JOB | PLOT |
| 1702 | 02-27-19 |
| FILE | |
| OLIVE 02-27-19 | |

SHEET:

AO

OF: 5



1 FIRST FLOOR PLAN
SCALE: 1/4" = 1'-0"

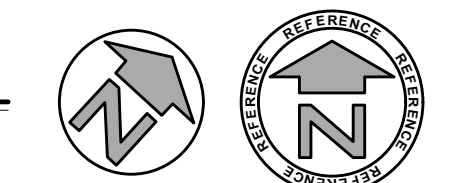

PRELIMINARY

SHELL REMODEL OF:
THE OLIVE BUILDING
146 N GOLDEN STATE BLVD, TURLOCK, CA 95380 (209) 664-9144

YEAKEL A.I.A. & LANDMEIER
ARCHITECTURE & PLANNING
716 E Main Street Ste. A • Turlock, CA 95380 • (209) 664-9144

THESE PLANS ARE THE PROPERTY OF YEAKEL A.I.A. & LANDMEIER, AND CANNOT BE REPRODUCED WITHOUT THE PERMISSION OF YEAKEL A.I.A. & LANDMEIER

| DATE | DRWN/CHKD |
|----------------|-----------|
| 02-27-19 | KAL |
| REVISED | REVISED |
| REVISED | REVISED |
| REVISED | REVISED |
| REVISED | REVISED |
| JOB | PLT |
| 1102 | 02-27-19 |
| FILE | |
| OLIVE 02-27-19 | |

SHEET:
A1
OF: 5

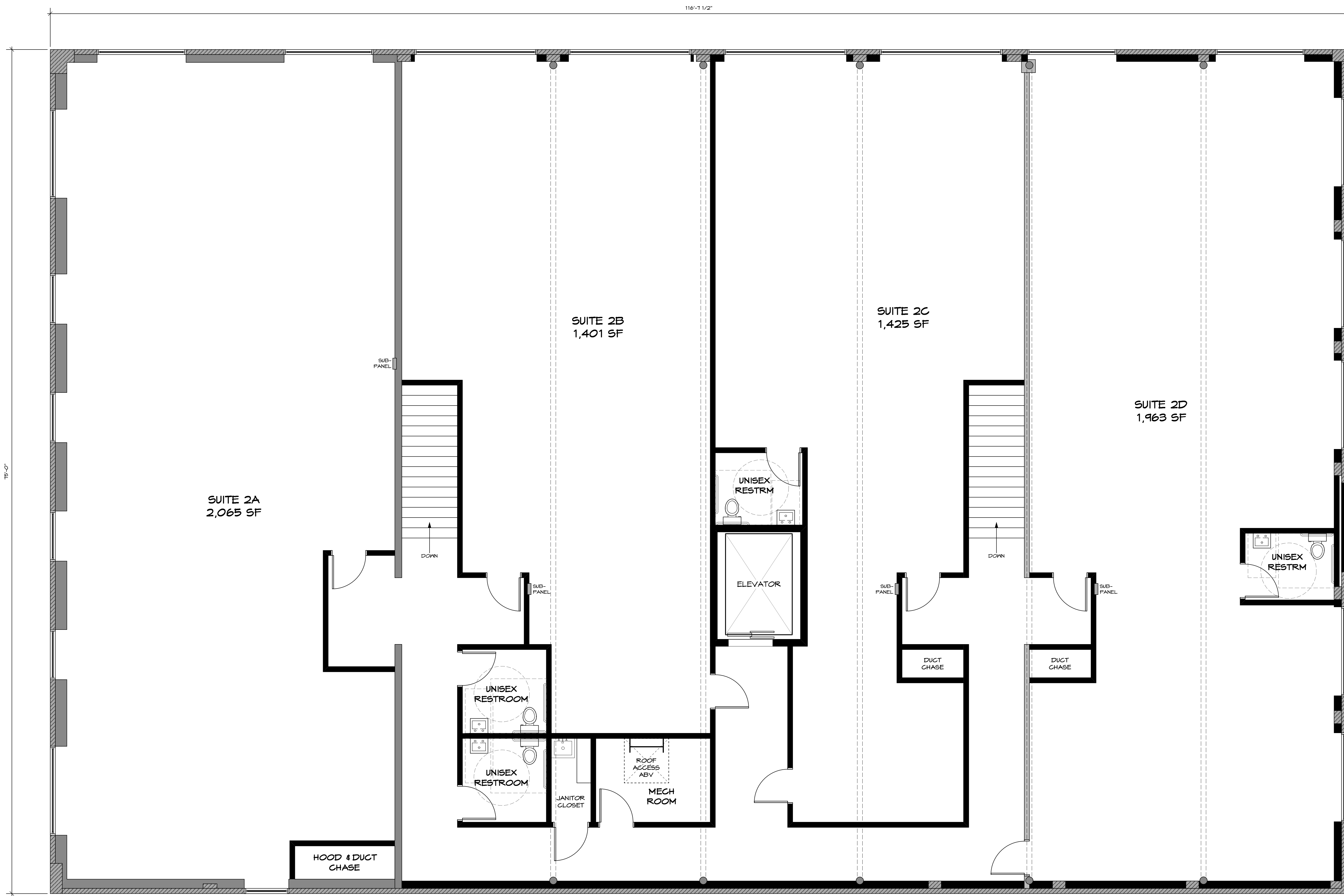

1 SECOND FLOOR PLAN
SCALE: 1/4" = 1'-0"

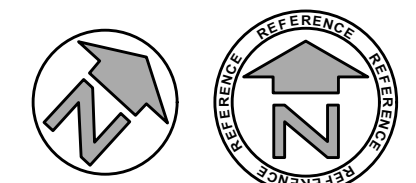

PRELIMINARY

SHELL REMODEL OF:
THE OLIVE BUILDING
146 N GOLDEN STATE BLVD, TURLOCK, CA 95380 (209) 664-9144



**YEAKEL A.I.A. & LANDMEIER
ARCHITECTURE & PLANNING**
716 E Main Street Ste. A • Turlock, CA 95380 • (209) 664-9144

THESE PLANS ARE THE PROPERTY OF YEAKEL A.I.A. & LANDMEIER, AND CANNOT BE REPRODUCED WITHOUT THE PERMISSION OF YEAKEL A.I.A. & LANDMEIER

| DATE | DRWN/CHKD |
|----------------|-----------|
| 02-27-19 | KAL |
| REVISED | REVISED |
| REVISED | REVISED |
| REVISED | REVISED |
| REVISED | REVISED |
| JOB | PLT |
| 1102 | 02-27-19 |
| FILE | |
| OLIVE 02-27-19 | |

SHEET:
A2
OF: 5

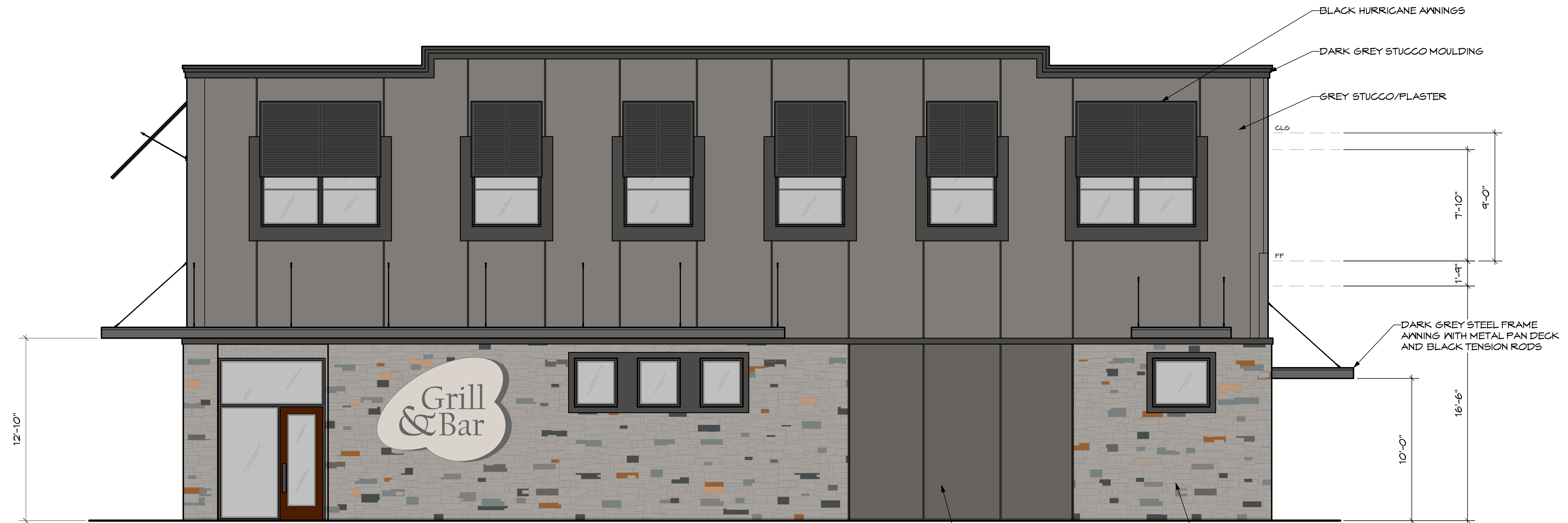

1 WEST ELEVATION
SCALE: 1/4" = 10"



2 NORTH ELEVATION
SCALE: 1/4" = 10"

SHELL REMODEL OF:
THE OLIVE BUILDING
146 N GOLDEN STATE BLVD, TURLOCK, CA 95380 (209) 664-9144

YEAKEL A.I.A. & LANDMEIER
ARCHITECTURE & PLANNING
716 E Main Street Ste. A • Turlock, CA 95380 • (209) 664-9144

THESE PLANS ARE THE PROPERTY OF YEAKEL A.I.A. & LANDMEIER, AND CANNOT BE REPRODUCED WITHOUT THE PERMISSION OF YEAKEL A.I.A. & LANDMEIER

| DATE | DRWN/CHKD |
|----------------|-----------|
| 02-27-19 | KAL |
| REVISED | REVISED |
| REVISED | REVISED |
| REVISED | REVISED |
| REVISED | REVISED |
| JOB | PLOT |
| 1102 | 02-27-19 |
| FILE | |
| OLIVE 02-27-19 | |

SHEET:

A3

OF: 5

PRELIMINARY

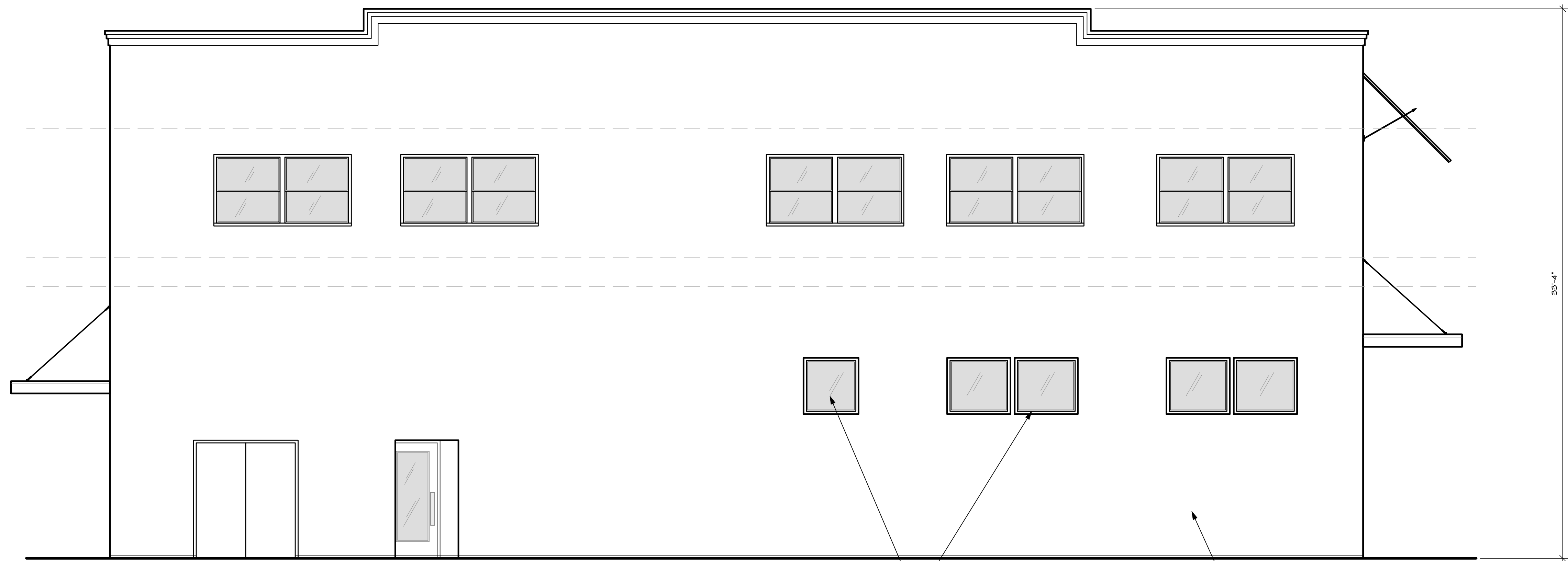

1 EAST ELEVATION
SCALE: 1/4" = 10'

HIGH FIXED GLASS CLERESTORY WINDOWS
STUCCO/PLASTER

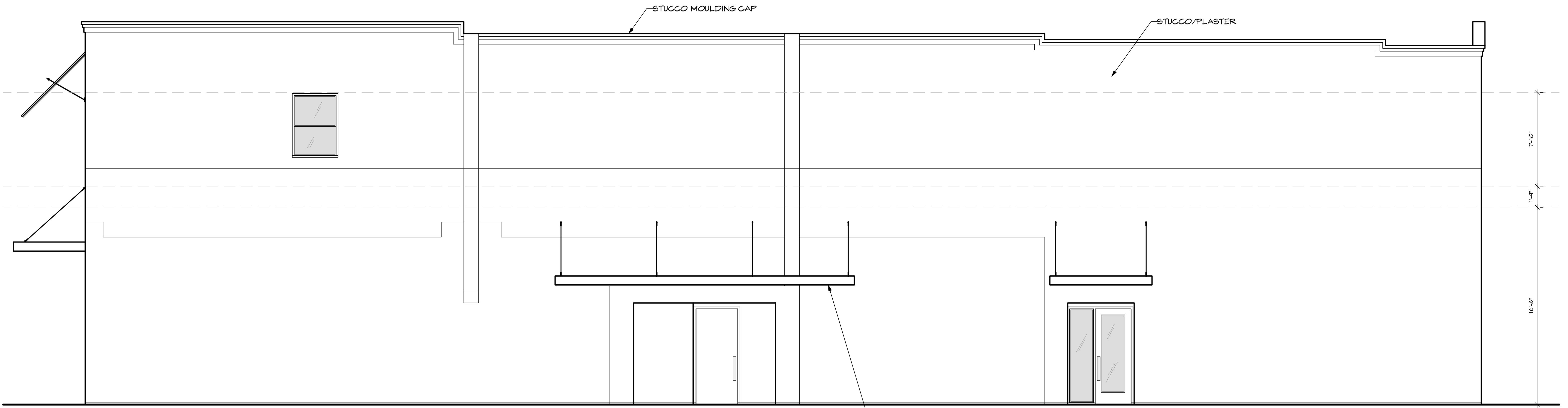

2 SOUTH ELEVATION
SCALE: 1/4" = 10'

STEEL FRAME ANNING W/ METAL PAN DECK

SHELL REMODEL OF:
THE OLIVE BUILDING
146 N GOLDEN STATE BLVD, TURLOCK, CA 95380 (209) 664-9144

YEAKEL A.I.A. & LANDMEIER
ARCHITECTURE & PLANNING
716 E Main Street Ste. A • Turlock, CA 95380 • (209) 664-9144

THESE PLANS ARE THE PROPERTY OF YEAKEL A.I.A. & LANDMEIER, AND CANNOT BE REPRODUCED WITHOUT THE PERMISSION OF YEAKEL A.I.A. & LANDMEIER

| DATE | DRWN/CHKD |
|----------------|-----------|
| 02-27-19 | KAL |
| REVISED | REVISED |
| REVISED | REVISED |
| REVISED | REVISED |
| REVISED | REVISED |
| REVISED | REVISED |
| JOB | PLOT |
| 1102 | 02-27-19 |
| FILE | |
| OLIVE 02-27-19 | |

SHEET:

A4

OF: 5

PRELIMINARY