

CITY LIMITS

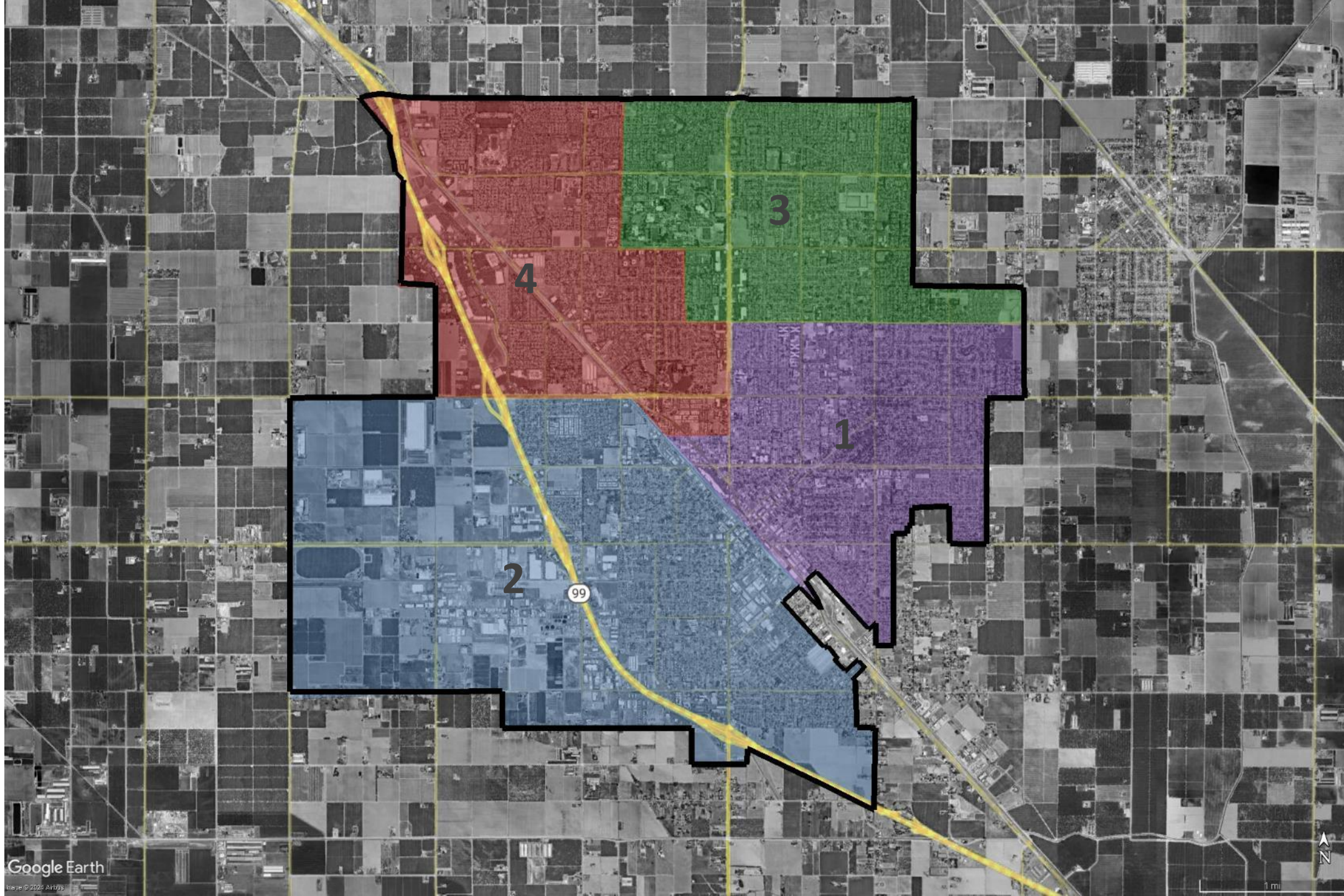

DESIGN TASK ORDERS
APPROVED 4/25/2023

TASK ORDERS #1 (2024 Construction)
- 5.4 Miles

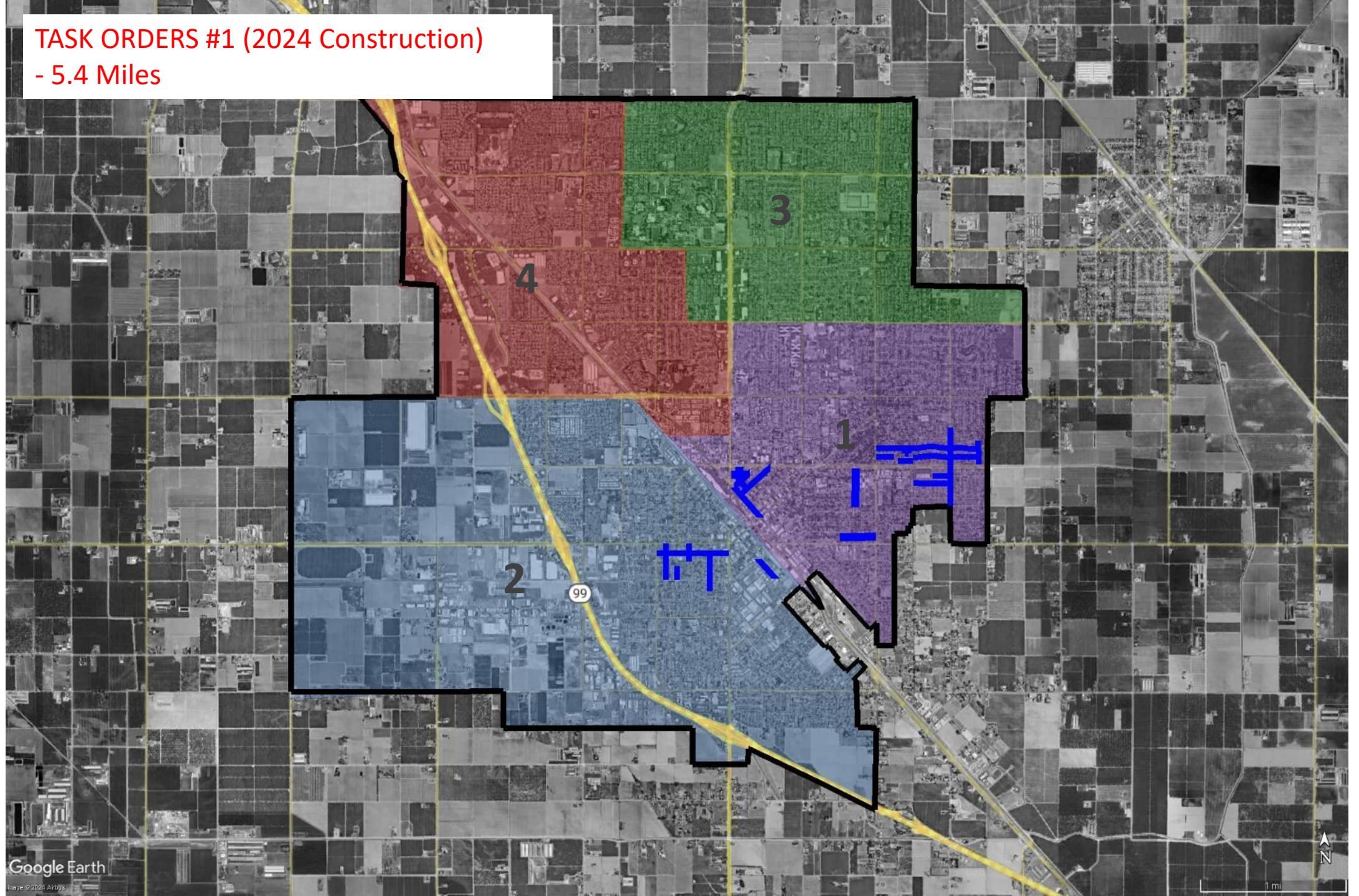

TASK ORDER #1

MARK THOMAS TASK ORDER #1

- 2.5 Miles (2 Construction Packages)

- Package 1 - 0.6 Miles

- Package 2 – 1.9 Miles

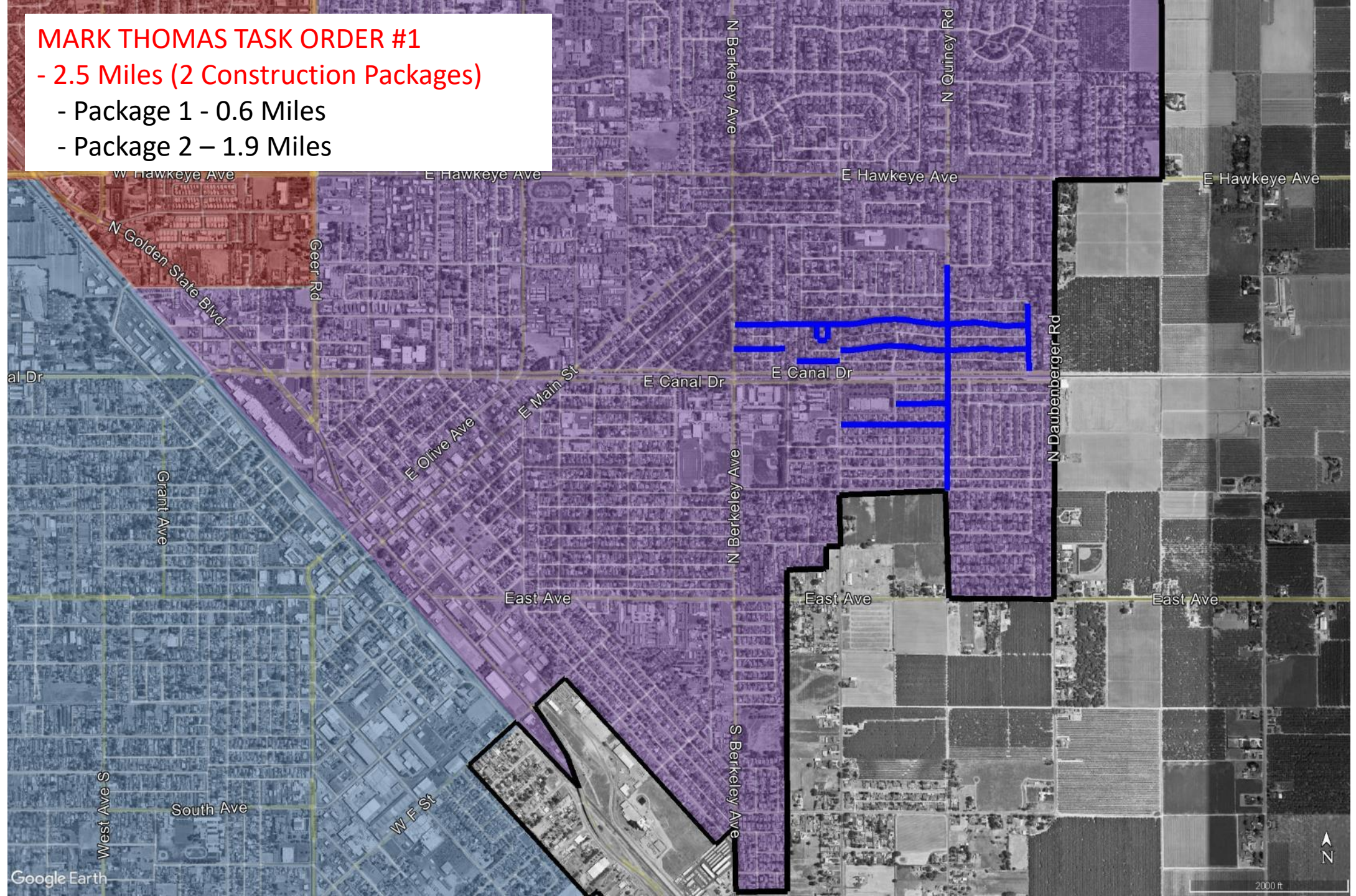

CITY PROJECT # 23-031
MARK THOMAS TASK ORDER #1
- 2.5 Miles (2 Construction Packages)
- Package 1 - 0.6 Miles

| Street Name | From | To | District |
|---------------|------------------|---------------|----------|
| Mission St. | Old Vineyard Rd. | N. Quincy Rd. | 1 |
| Tokay Ave. | N. Johnson Rd. | N. Quincy Rd. | 1 |
| N. Quincy Rd. | E. Marshall St. | E. Canal Dr. | 1 |

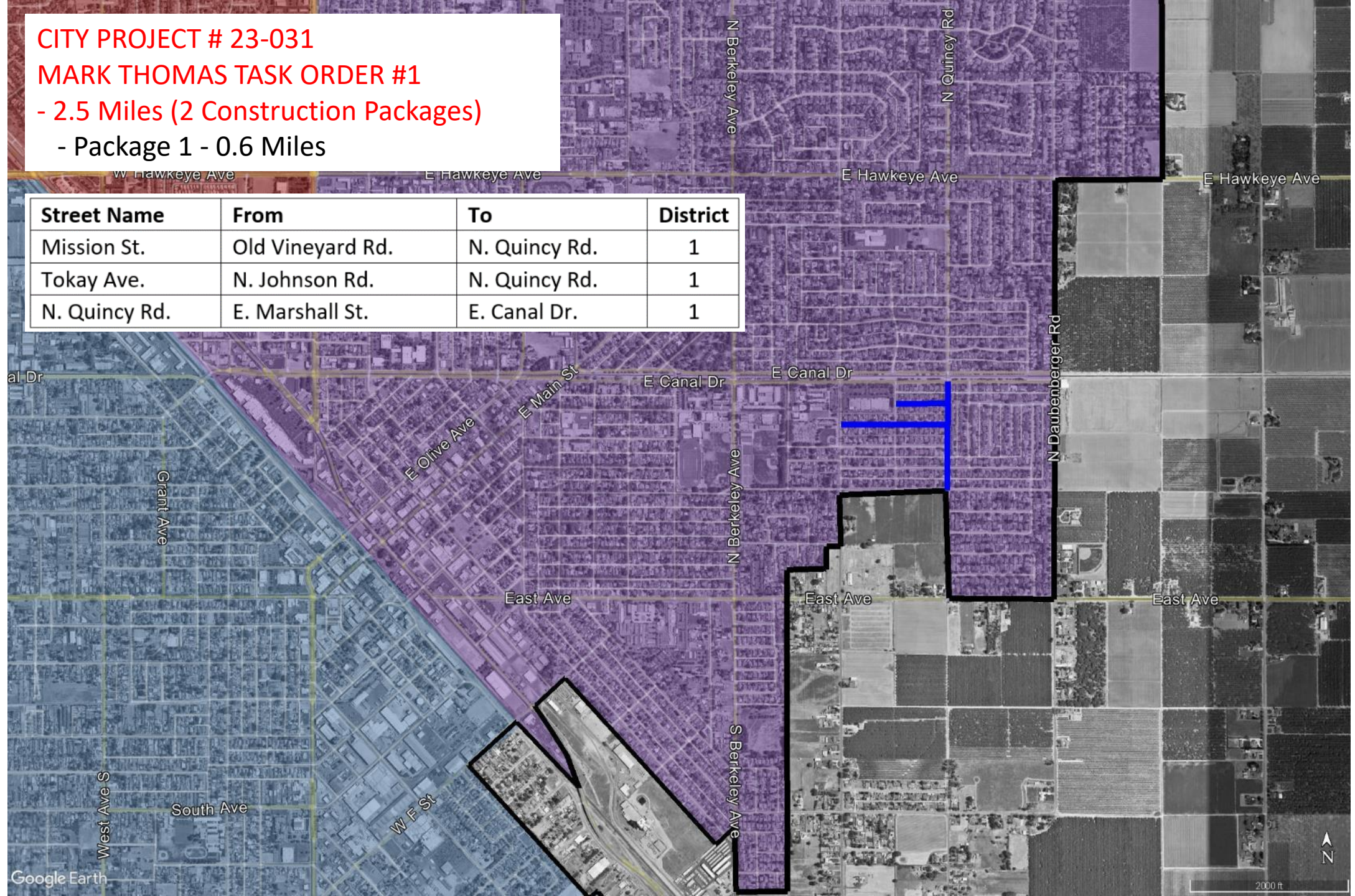

CITY PROJECT # 23-031
MARK THOMAS TASK ORDER #1
- 2.5 Miles (2 Construction Packages)
- Package 2 – 1.9 Miles

| Street Name | From | To | District |
|----------------|------------------|-----------------|----------|
| El Capitan Dr. | N. Berkeley Ave. | Murphy Dr. | 1 |
| Kenneth Dr. | N. Berkeley Ave. | East End | 1 |
| El Camino Dr. | El Paseo Dr. | Murphy Dr. | 1 |
| La Linda Ct. | El Capitan Dr. | El Capitan Dr. | 1 |
| N. Quincy Rd. | E. Canal Dr. | Marie Dr. | 1 |
| Murphy Dr. | E. Canal Dr. | Mira Flores Dr. | 1 |

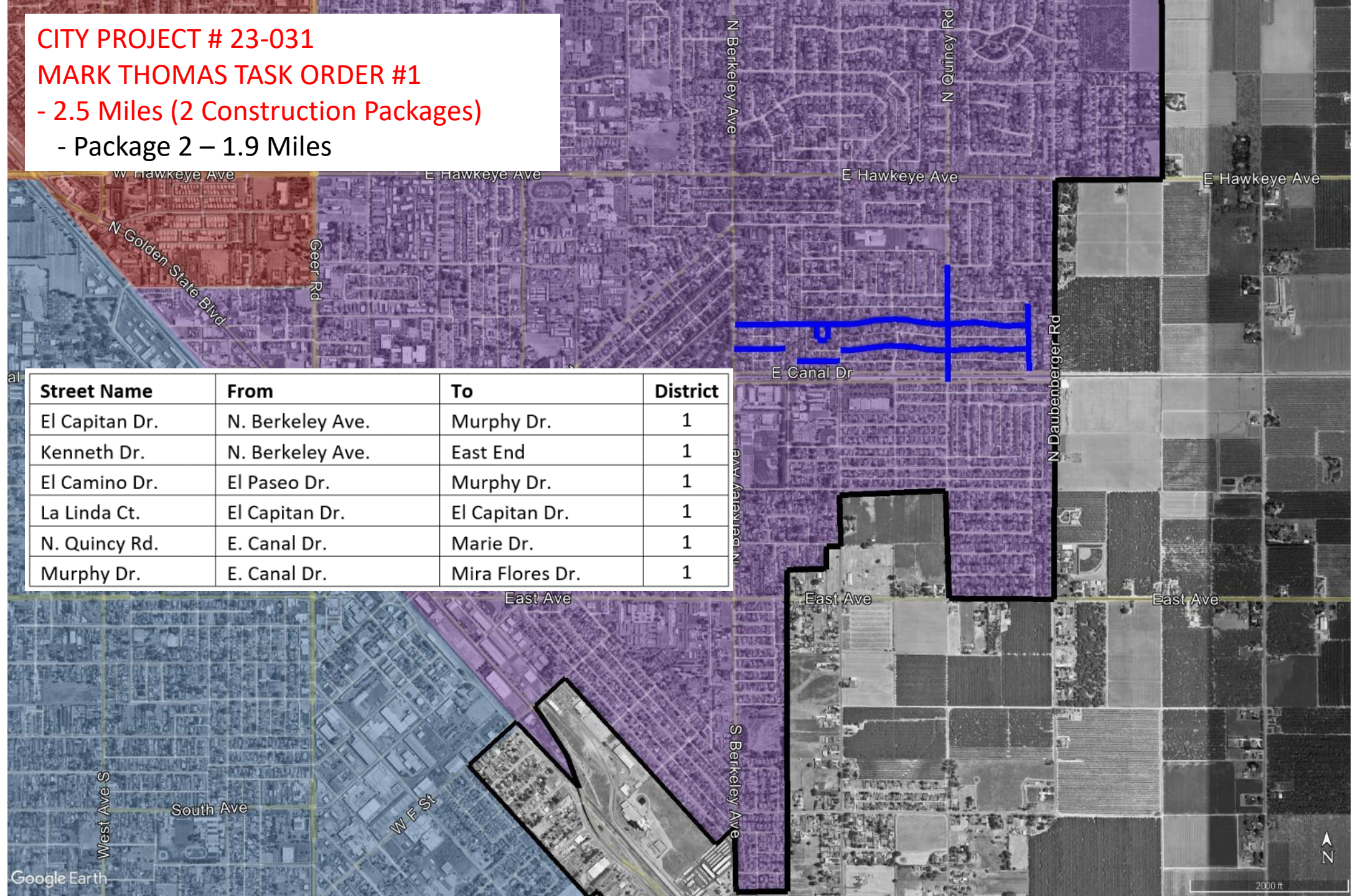

CITY PROJECT # 23-032
PROVOST & PRITCHARD TASK ORDER #1
- 1.7 Miles

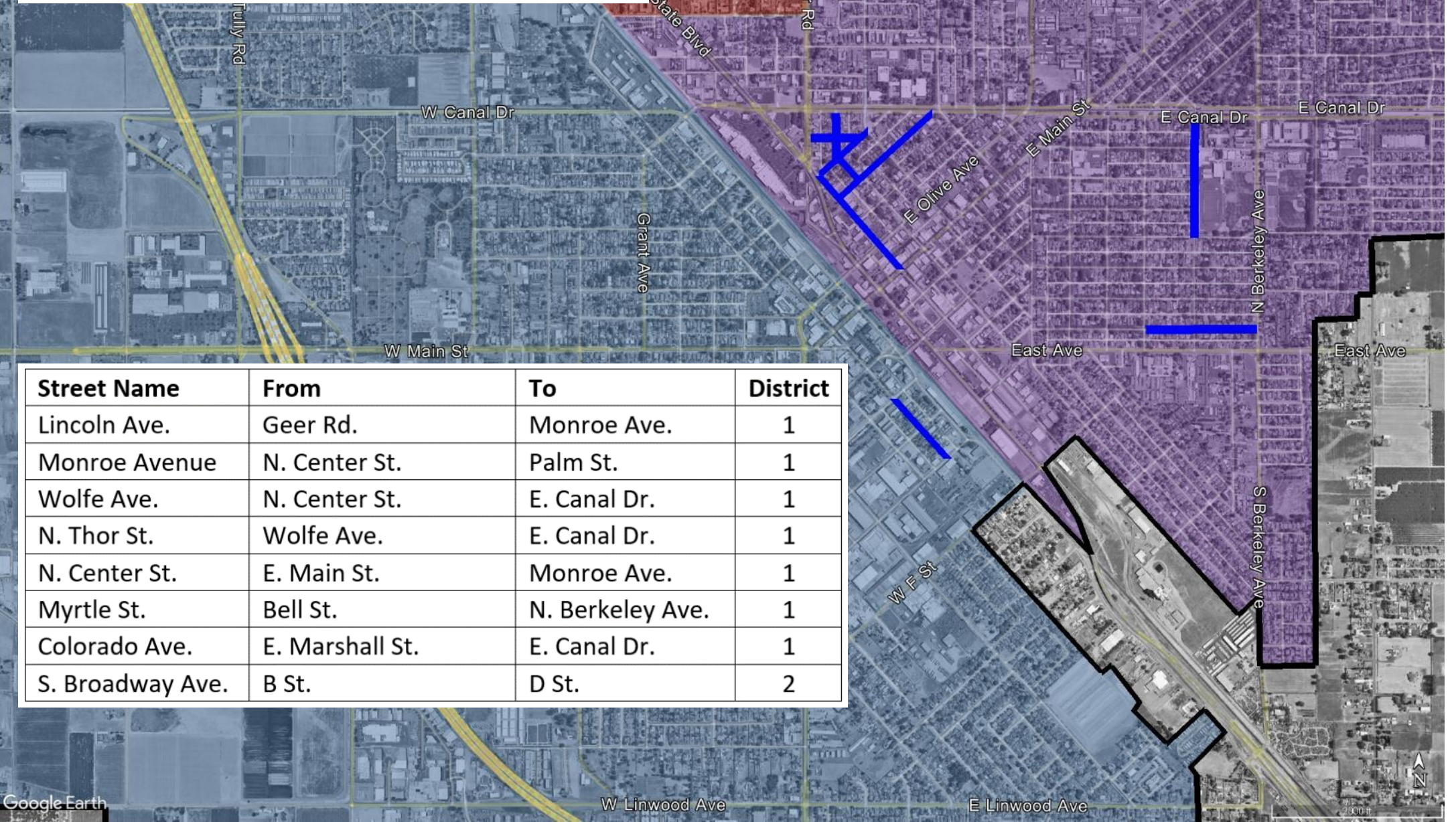

| Street Name | From | To | District |
|------------------|-----------------|------------------|----------|
| Lincoln Ave. | Geer Rd. | Monroe Ave. | 1 |
| Monroe Avenue | N. Center St. | Palm St. | 1 |
| Wolfe Ave. | N. Center St. | E. Canal Dr. | 1 |
| N. Thor St. | Wolfe Ave. | E. Canal Dr. | 1 |
| N. Center St. | E. Main St. | Monroe Ave. | 1 |
| Myrtle St. | Bell St. | N. Berkeley Ave. | 1 |
| Colorado Ave. | E. Marshall St. | E. Canal Dr. | 1 |
| S. Broadway Ave. | B St. | D St. | 2 |

CITY PROJECT # 23-033
SIEGFRIED TASK ORDER #1
- 1.2 Miles

| Street Name | From | To | District |
|---------------|--------------|-----------------|----------|
| Columbia Ave. | Lander Ave. | West Ave. South | 2 |
| Lane St. | High St. | Castor St. | 2 |
| S. Beech St. | W. Main St. | South End | 2 |
| S. Laurel St. | Columbia St. | Vermont Ave. | 2 |
| Farr St. | W. Main St. | Castor St. | 2 |

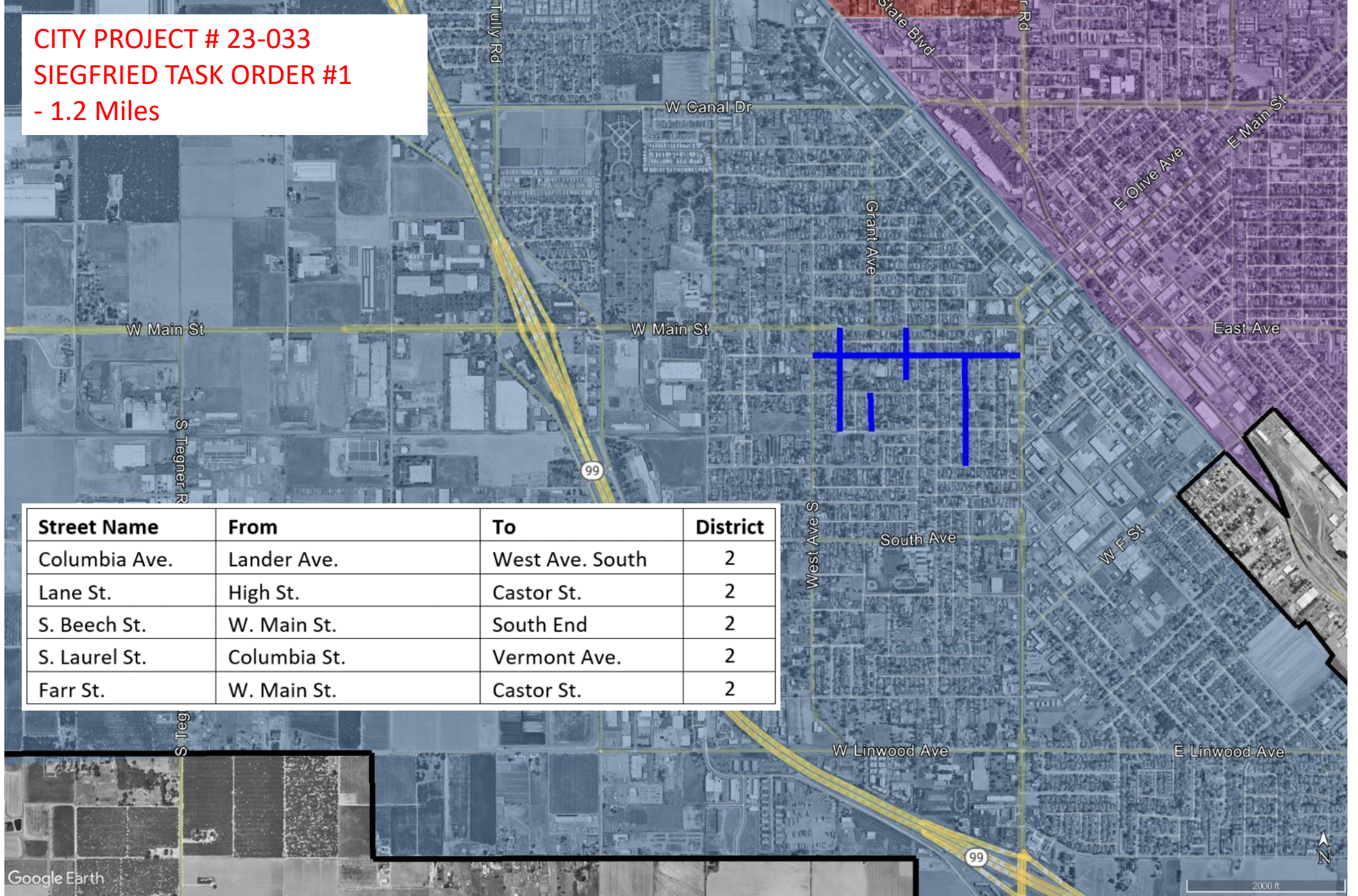

- REQUEST FOR QUALIFICATIONS (RFQ) FOR CONSTRUCTION MANAGEMENT & INSPECTION SERVICES
 - Pre-Construction; Construction Management and Inspection; Post-Construction
- REVIEW OF STATEMENTS OF QUALIFICATIONS (SOQs) & INTERVIEWS
- AWARD RECOMMENDATIONS:
 1. CCME, INC.
 2. MARK THOMAS & COMPANY, INC.
 3. NV5, INC.

Resolution: Approving a Master Agreement with CCME, Inc. (Merced, California office) for Construction Management and Inspection Services for Roads Program Capital Improvement Program (CIP) Projects (City Contract No. 2024-112)

Resolution: Approving a Master Agreement with Mark Thomas & Company, Inc. (Fresno, California office) for Construction Management and Inspection Services for Roads Program Capital Improvement Program (CIP) Projects (City Contract No. 2024-110)

Resolution: Approving a Master Agreement with NV5, Inc. (Fresno, California office) for Construction Management and Inspection Services for Roads Program Capital Improvement Program (CIP) Projects (City Contract No. 2024-111)

QUESTIONS?

CONSTRUCTION MANAGEMENT & INSPECTION TASK ORDERS FOR PRE-CONSTRUCTION SERVICES

CCME CM TO #1 (Mark Thomas Design TO #1 - Package 1)

| Street Name | From | To | District |
|---------------|------------------|---------------|----------|
| Mission St. | Old Vineyard Rd. | N. Quincy Rd. | 1 |
| Tokay Ave. | N. Johnson Rd. | N. Quincy Rd. | 1 |
| N. Quincy Rd. | E. Marshall St. | E. Canal Dr. | 1 |

NV5 CM TO #1 (Mark Thomas Design TO #1 - Package 2)

| Street Name | From | To | District |
|----------------|------------------|-----------------|----------|
| El Capitan Dr. | N. Berkeley Ave. | Murphy Dr. | 1 |
| Kenneth Dr. | N. Berkeley Ave. | East End | 1 |
| El Camino Dr. | El Paseo Dr. | Murphy Dr. | 1 |
| La Linda Ct. | El Capitan Dr. | El Capitan Dr. | 1 |
| N. Quincy Rd. | E. Canal Dr. | Marie Dr. | 1 |
| Murphy Dr. | E. Canal Dr. | Mira Flores Dr. | 1 |

NV5 CM TO #2 (Siegfried Design TO #1)

| Street Name | From | To | District |
|---------------|--------------|-----------------|----------|
| Columbia Ave. | Lander Ave. | West Ave. South | 2 |
| Lane St. | High St. | Castor St. | 2 |
| S. Beech St. | W. Main St. | South End | 2 |
| S. Laurel St. | Columbia St. | Vermont Ave. | 2 |
| Farr St. | W. Main St. | Castor St. | 2 |

Mark Thomas CM TO #1 (Provost & Pritchard Design TO #1)

| Street Name | From | To | District |
|------------------|-----------------|------------------|----------|
| Lincoln Ave. | Geer Rd. | Monroe Ave. | 1 |
| Monroe Avenue | N. Center St. | Palm St. | 1 |
| Wolfe Ave. | N. Center St. | E. Canal Dr. | 1 |
| N. Thor St. | Wolfe Ave. | E. Canal Dr. | 1 |
| N. Center St. | E. Main St. | Monroe Ave. | 1 |
| Myrtle St. | Bell St. | N. Berkeley Ave. | 1 |
| Colorado Ave. | E. Marshall St. | E. Canal Dr. | 1 |
| S. Broadway Ave. | B St. | D St. | 2 |

TASK ORDERS - 5.4 Miles
(Construction starting in 2024)

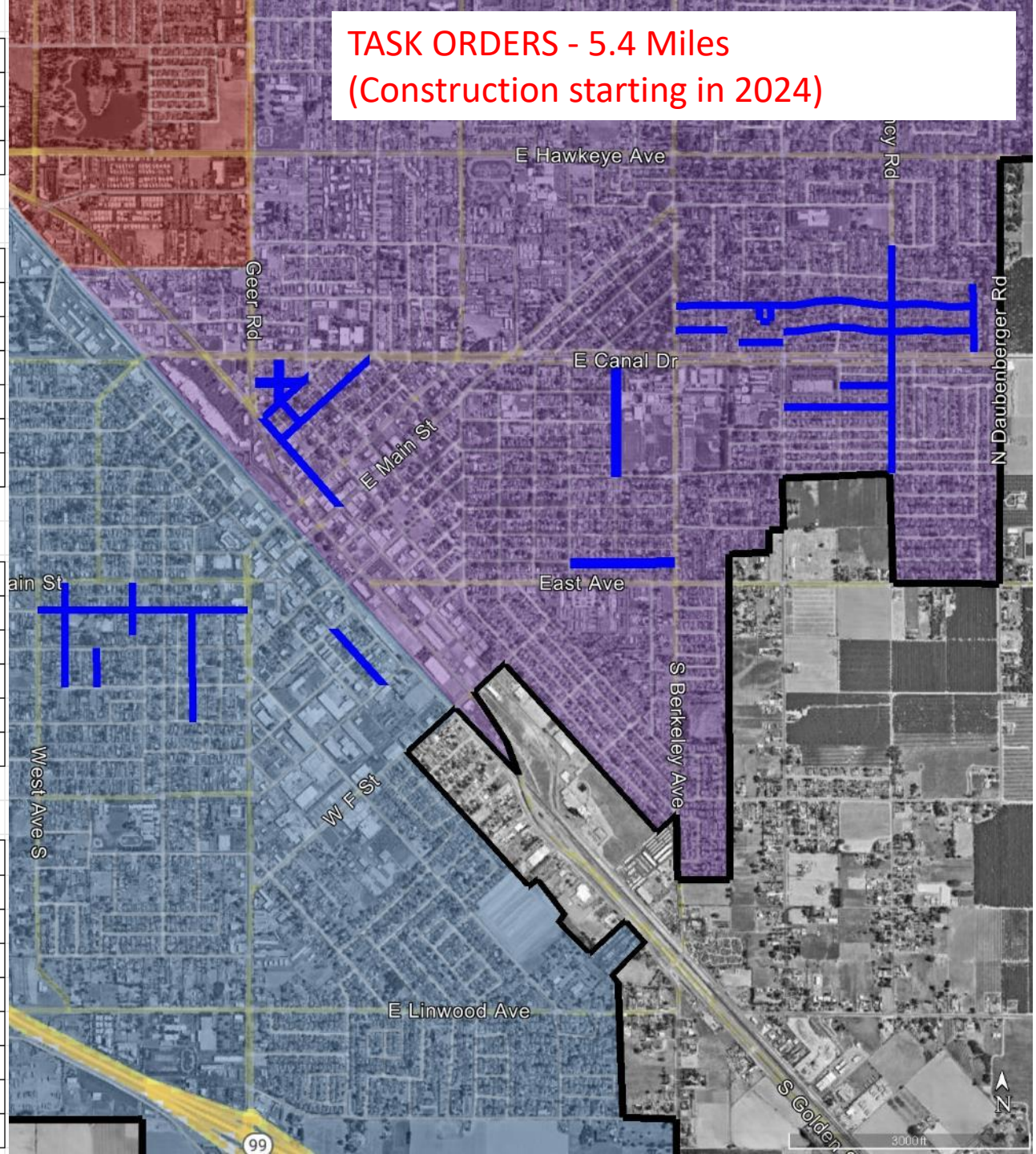

1. Amendment No. 1 for Task Order No. 1 with Mark Thomas & Company, Inc. for pre-construction activities associated with City Project No. 23-032 as "Mark Thomas CM Task Order No. 1 for City Project No. 23-032"
2. Amendment No. 1 for Task Order No. 1 with CCME, Inc. for Pre-Construction activities associated with City Project No. 23-031 as "CCME CM Task Order No. 1 for City Project No. 23-031, Bid Package 1"
3. Amendment No. 1 for Task Order No. 1 with NV5, Inc. for pre-construction activities associated with City Project No. 23-031 as "NV5 CM Task Order No. 1 for City Project No. 23-031, Bid Package 2"
4. Amendment No. 2 for Task Order No. 2 with NV5, Inc. for pre-construction activities associated with City Project No. 23-033 as "NV5 CM Task Order No. 2 for City Project No. 23-033"

Resolution: Approving Amendments under the terms of the Master Agreements for Construction Management and Inspection Services for the City of Turlock's Roads Initiative Program, in a form approved by the City Attorney, to be funded by Fund 115 "Measure A – Roads" account number 15-10-115.43327 "Construction Management" for Mark Thomas & Company, Inc. (City Contract No. 2024-110), CCME, Inc. (City Contract No. 2024-112), and NV5, Inc. (City Contract No. 2024-111)

QUESTIONS?

NEW DESIGN TASK ORDERS

TASK ORDERS #2 & #3 (Construction through 2026)
- 12.8 Miles

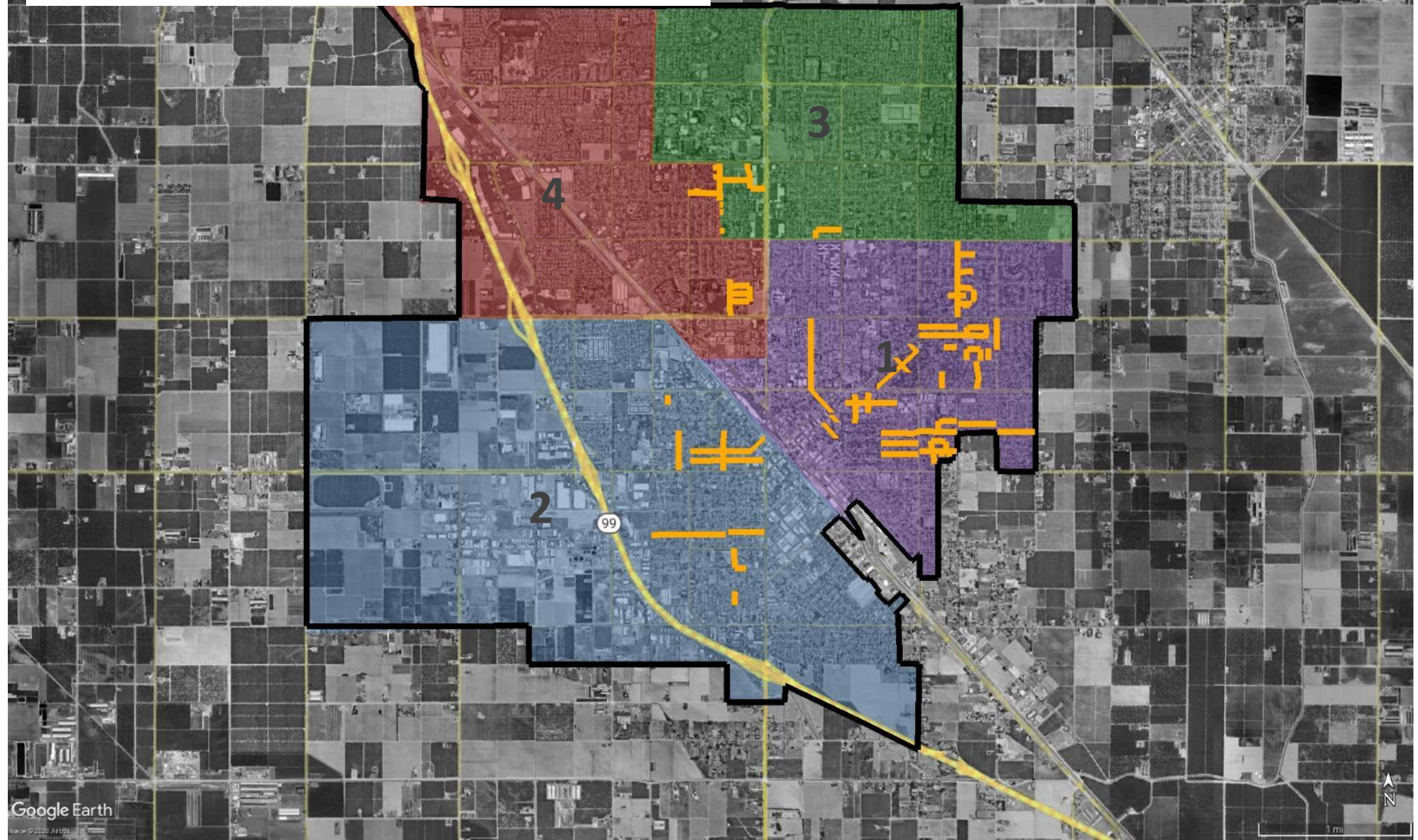

TASK ORDERS #2 & #3

MARK THOMAS TASK ORDER #3

| Street Name | From | To | PCI | Length (ft) | District |
|-------------------|------------------|---------------------|-----|-------------|----------|
| N. Johnson Rd. | E. Hawkeye Ave. | Hammond Dr. | 5 | 433.00 | 1 |
| | Hammond Dr. | Sconyers Ct. | 28 | 1,092.00 | 1 |
| | Sconyers Ct. | E. Tuolumne Ave. | 37 | 1,112.00 | 1 |
| Hammond Dr. | N. Johnson Rd. | 1740 Hammond Dr. | 0 | 570.00 | 1 |
| | 1740 Hammond Dr. | N. Johnson Rd. | 71 | 878.00 | 1 |
| Stuart Pl. | South End | Hammond Dr. | 13 | 154.00 | 1 |
| Ashley Ct. | West End | N. Johnson Rd. | 77 | 351.00 | 1 |
| Jackson Ct. | N. Johnson Rd. | East End | 83 | 328.00 | 1 |
| Sconyers Ct. | N. Johnson Rd. | East End | 68 | 574.00 | 1 |
| N. Quincy Rd. | Marie Dr. | E. Hawkeye Ave. | 25 | 1,115.00 | 1 |
| Linn Ct. | Mira Flores Dr. | North End | 27 | 436.00 | 1 |
| La Sombra Ct. | Mira Flores Dr. | La Sombra Ct. | 63 | 354.00 | 1 |
| | La Sombra Ct. | La Sombra Ct. | 37 | 443.00 | 1 |
| | La Sombra Ct. | Mira Flores Dr. | 29 | 380.00 | 1 |
| Novo Dr. | E. Canal Dr. | Mira Flores Dr. | 34 | 948.00 | 1 |
| Arbor Wy. | N. Berkeley Ave. | Edward Dr. | 24 | 482.00 | 1 |
| | Edward Dr. | N. Johnson Rd. | 4 | 873.00 | 1 |
| | N. Johnson Rd. | Karen Wy. | 13 | 289.00 | 1 |
| | Karen Wy. | Heppner Wy. | 26 | 705.00 | 1 |
| | Heppner Wy. | N. Quincy Rd. | 53 | 331.00 | 1 |
| Karen Wy. | Arbor Wy. | Christine Wy. | 69 | 259.00 | 1 |
| Christine Wy. | Karen Wy. | Heppner Wy. | 56 | 692.00 | 1 |
| Heppner Wy. | Arbor Wy. | Christine Wy. | 82 | 262.00 | 1 |
| California Ave. | N. Berkeley Ave. | N. Johnson Rd. | 41 | 1,332.00 | 1 |
| El Paseo Dr. | E. Canal Dr. | El Capitan Dr. | 21 | 580.00 | 1 |
| | El Capitan Dr. | Arbor Wy. | 34 | 1,207.00 | 1 |
| Linda Vista Dr. | El Paseo Dr. | N. Johnson Rd. | 22 | 456.00 | 1 |
| Zinfandel Ln. | N. Johnson Rd. | Old Vineyard Rd. | 14 | 686.00 | 1 |
| | Old Vineyard Rd. | N. Quincy Rd. | 29 | 643.00 | 1 |
| | N. Quincy Rd. | Corello St. | 27 | 1,057.00 | 1 |
| Charles Pl. | Wallace Street | N. Johnson Rd. | 33 | 636.00 | 1 |
| Wallace St. | E. Marshall St. | Charles Pl. | 15 | 335.00 | 1 |
| Gettysburg St. | Andre Ln. | Dels Ln. | 1 | 1,046.00 | 4 |
| Hughes Ct. | Gettysburg St. | North End | 44 | 154.00 | 4 |
| Andre Ln. | Georgetown Ave. | W. Monte Vista Ave. | 3 | 1,274.00 | 3 & 4 |
| | W. Tuolumne Ave. | Georgetown Ave. | 13 | 1,308.00 | 3 & 4 |
| Troy Ct. | East End | Andre Ln. | 18 | 200.00 | 3 |
| Yvonne Ct. | East End | Andre Ln. | 60 | 174.00 | 3 |
| Torre Ct. | East End | Andre Ln. | 57 | 167.00 | 3 |
| Delta Ct. | East End | Andre Ln. | 47 | 154.00 | 3 |
| Curt Ct. | West End | Andre Ln. | 82 | 230.00 | 4 |
| Ledwith Ct. | Andre Ln. | West End | 60 | 223.00 | 4 |
| Tampa St. | Niagra St. | Andre Ln. | 0 | 1,004.00 | 3 |
| Regis St. | Geer Rd. | Niagra St. | 0 | 518.00 | 3 |
| Niagra St. | Regis St. | Monte Vista Ave. | 7 | 853.00 | 3 |
| TOTAL LENGTH (FT) | | | | 27,298.00 | |

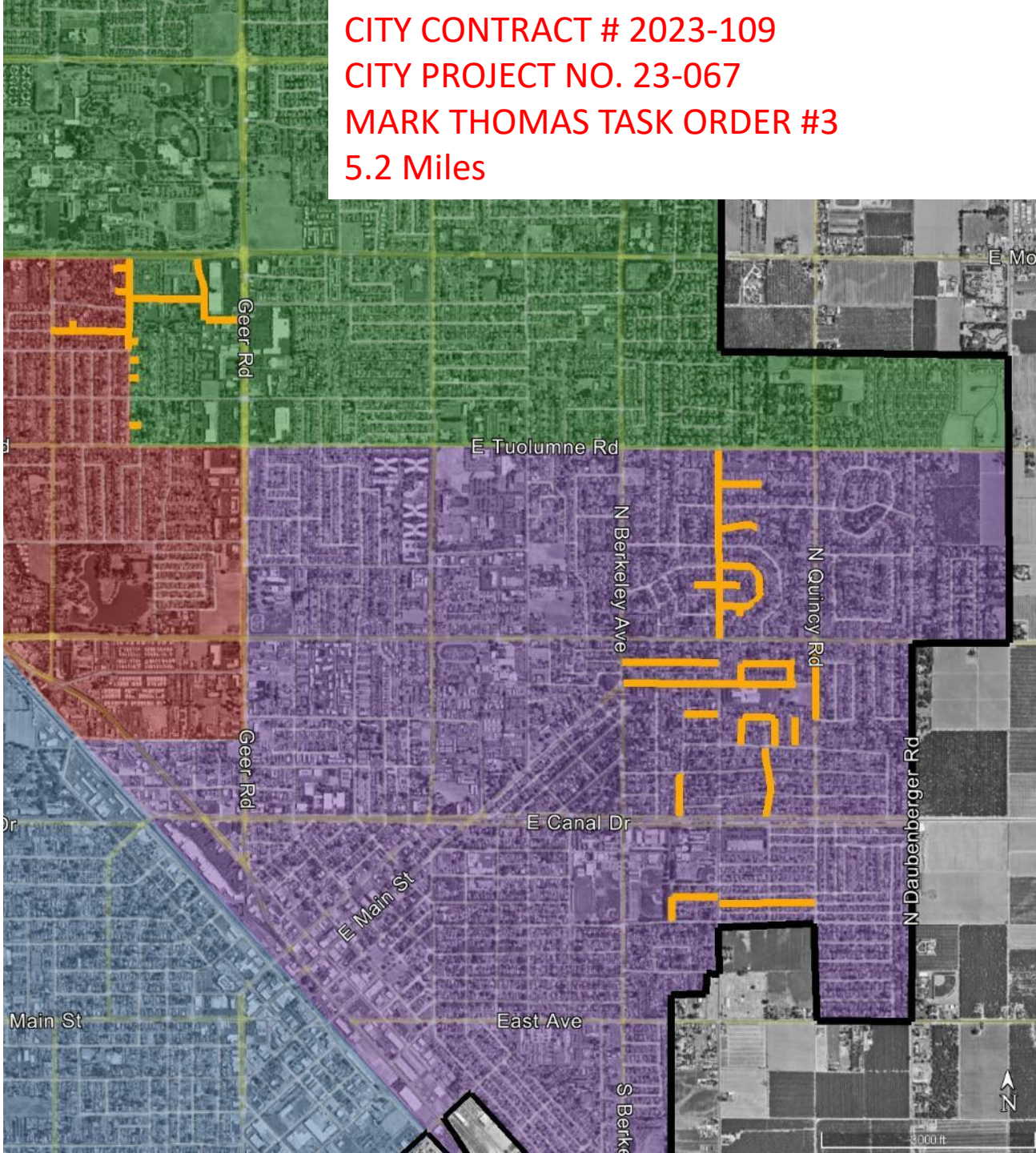

PROVOST & PRITCHARD TASK ORDER #2

| Street Name | From | To | PCI | Length (ft) | District |
|-------------------|-------------------------|-------------------------|-----|-------------|----------|
| Rose St. | Cahill Ave. | Lyons Ave. | 73 | 700.00 | 1 |
| | Lyons Ave. | North End | 15 | 279.00 | 1 |
| Lyons Ave. | E. Main St. | Colorado Ave. | 27 | 1,807.00 | 1 |
| Oak St. | Cooper Ave. | Lyons Ave. | 28 | 364.00 | 1 |
| | Lyons Ave. | 173' S. of E. Canal Dr. | 20 | 171.00 | 1 |
| | 173' S. of E. Canal Dr. | E. Canal Dr. | 90 | 173.00 | 1 |
| E. Marshall St. | Bell St. | Colorado Ave. | 19 | 575.00 | 1 |
| | Colorado Ave. | N. Berkeley Ave. | 16 | 741.00 | 1 |
| | N. Berkeley Ave. | N. Johnson Rd. | 14 | 1,348.00 | 1 |
| | N. Quincy Rd. | N. Daubenberger Rd. | 26 | 1,312.00 | 1 |
| Sycamore St. | Bell St. | Colorado Ave. | 12 | 590.00 | 1 |
| | Colorado Ave. | N. Berkeley Ave. | 16 | 708.00 | 1 |
| Merritt St. | Bell St. | Colorado Ave. | 51 | 584.00 | 1 |
| | Colorado Ave. | N. Berkeley Ave. | 14 | 722.00 | 1 |
| | N. Berkeley Ave. | N. Johnson Rd. | 24 | 1,302.00 | 1 |
| Villa Ct. | Merritt St. | Merritt St. | 28 | 1,135.00 | 1 |
| Elena Ct. | South End | Merritt St. | 18 | 446.00 | 1 |
| Andrews Ct. | South End | Merritt St. | 31 | 200.00 | 1 |
| Fairvale Ct. | South End | Merritt St. | 29 | 197.00 | 1 |
| N. Denair Ave. | E. Main St. | E. Olive Ave. | 56 | 364.00 | 1 |
| | E. Olive Ave. | Mitchell Ave. | 15 | 367.00 | 1 |
| | Mitchell Ave. | E. Canal Dr. | 39 | 282.00 | 1 |
| | E. Canal Dr. | Starr Ave. | 19 | 735.00 | 1 |
| | Starr Ave. | Wayside Dr. | 15 | 663.00 | 1 |
| | Wayside Dr. | E. Hawkeye Ave. | 17 | 1,125.00 | 1 |
| S. Denair Ave. | E. Main St. | Crane Ave. | 0 | 341.00 | 1 |
| Hamilton St. | E. Main St. | Crane Ave. | 10 | 361.00 | 1 |
| | Crane Ave. | Marshall St. | 21 | 361.00 | 1 |
| Sierra St. | E. Canal Dr. | Colorado Ave. | 19 | 489.00 | 1 |
| | Colorado Ave. | Tahoe Dr. | 17 | 669.00 | 1 |
| | Tahoe Dr. | Shasta Dr. | 10 | 669.00 | 1 |
| | Shasta Dr. | N. Berkeley Ave. | 73 | 89.00 | 1 |
| Tahoe Dr. | E. Main St. | Sierra St. | 26 | 354.00 | 1 |
| | Sierra St. | Yosemite St. | 13 | 351.00 | 1 |
| Shasta St. | E. Main St. | Sierra St. | 34 | 321.00 | 1 |
| Donnelly Park Dr. | W. Hawkeye Ave. | Pedras Rd. | 10 | 1,289.00 | 4 |
| De Pauw Dr. | Valparaiso Dr. | Donnelly Park Dr. | 3 | 682.00 | 4 |
| Wabash Dr. | Valparaiso Dr. | Donnelly Park Dr. | 8 | 669.00 | 4 |
| Earlham Dr. | Valparaiso Dr. | Donnelly Park Dr. | 5 | 676.00 | 4 |
| Valparaiso Dr. | Earlham Dr. | De Pauw Dr. | 9 | 518.00 | 4 |
| Meadowlark Dr. | E. Tuolumne Rd. | N. Olive Ave. | 6 | 1,204.00 | 3 |
| Total Length | | | | 25,933.00 | |

CITY CONTRACT # 2023-110
CITY PROJECT NO. 23-068
PROVOST & PRITCHARD TASK ORDER #2
5.0 Miles

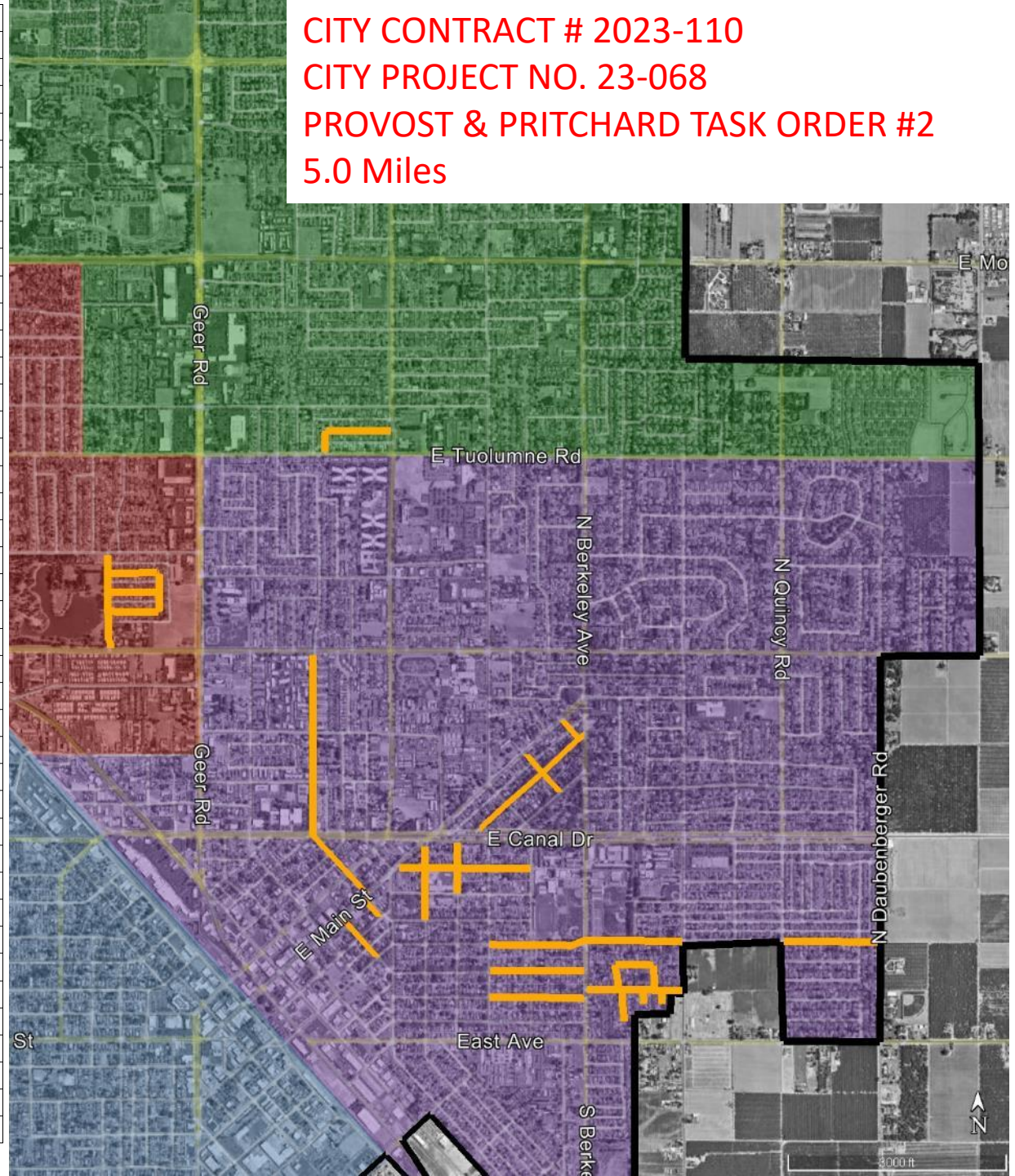

CITY CONTRACT # 2023-111
CITY PROJECT NO. 23-069
SIEGFRIED TASK ORDER #2
2.6 Miles

| Street Name | From | To | PCI | Length (ft) | District |
|---------------|-------------------|-------------------|-----|-------------|----------|
| The Burl | North End | Chestnut St. | 4 | 374.00 | 2 |
| Florence St. | N. 1st St. | N. Broadway St. | 59 | 387.00 | 2 |
| | N. Broadway St. | N. Laurel St. | 91 | 492.00 | 2 |
| | N. Laurel St. | Grant Ave. | 65 | 1,168.00 | 2 |
| | Grant Ave. | West Ave. North | 19 | 738.00 | 2 |
| N. Beech St. | Flower St. | Park St. | 12 | 318.00 | 2 |
| | Florence St. | Flower St. | 12 | 384.00 | 2 |
| | W. Olive Ave. | Florence St. | 13 | 328.00 | 2 |
| | W. Main St. | W. Olive Ave. | 3 | 358.00 | 2 |
| Clifford Ave. | Flower St. | Park St. | 23 | 318.00 | 2 |
| | 131 Clifford Ave. | Flower St. | 28 | 638.00 | 2 |
| | W. Main St. | 131 Clifford Ave. | 74 | 395.00 | 2 |
| W. Olive Ave. | Grant Ave. | West Ave. North | 76 | 735.00 | 2 |
| | N. Laurel St. | Grant Ave. | 7 | 1,174.00 | 2 |
| | Lander Ave. | N. Laurel St. | 93 | 623.00 | 2 |
| Angelus St. | S. Soderquist Rd. | 1054 Angelus St. | 13 | 510.00 | 2 |
| | 1054 Angelus St. | West Ave. South | 7 | 776.00 | 2 |
| | Spruce St. | West Ave. South | 29 | 1,286.00 | 2 |
| | S. Orange St. | Spruce St. | 58 | 233.00 | 2 |
| | Lander Ave. | S. Orange St. | 33 | 1,043.00 | 2 |
| S. Orange St. | Lewis St. | Montana Ave. | 3 | 519.00 | 2 |
| | South Ave. | Bernell Ave. | 0 | 718.00 | 2 |
| Bernell Ave. | Bethany Ave. | S. Orange St. | 31 | 400.00 | 2 |
| Total Length | | | | 13,915.00 | |

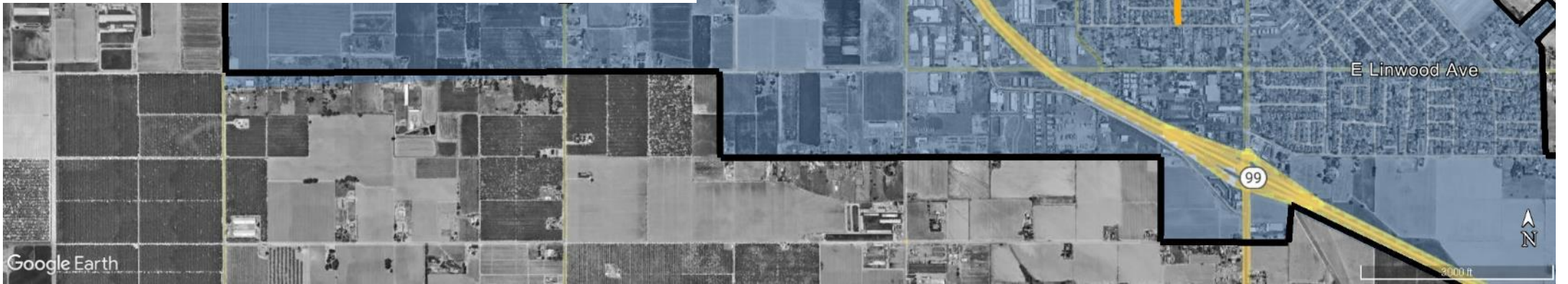

Resolution: Approving Amendments under the terms of the Master Agreements for Engineering Design Services for the City of Turlock's Roads Initiative Program, in a form approved by the City Attorney, to be funded by Fund 115 "Measure A – Roads" account number 115-10-115.43366_001 "Design Roads," for Mark Thomas & Company, Inc. (City Contract No. 2023-109), Provost & Pritchard Engineering Group, Inc. dba Provost & Pritchard Consulting Group (City Contract No. 2023-110), and Siegfried Engineering, Inc. (City Contract No. 2023-111) and authorizing staff to proceed with advertising for construction of said Roads Program CIP projects upon completion of bid documents

City Project No. 23-067 "Mark Thomas Task Order No. 3 for Roads Program CIP Projects"
(Estimated Construction Cost: \$14-\$17 Million)

City Project No. 23-068 "Provost & Pritchard Task Order No. 2 for Roads Program CIP Projects"
(Estimated Construction Cost: \$12-\$16 Million)

City Project No. 23-069 "Siegfried Task Order No. 2 for Roads Program CIP Projects"
Estimated Construction Cost: \$10-\$12 Million

QUESTIONS?

ROADS PROGRAM CIP PROJECTS TO DATE

15 STREETS PROJECT

15 STREETS PROJECT (2023 Construction)
- 5.9 Miles

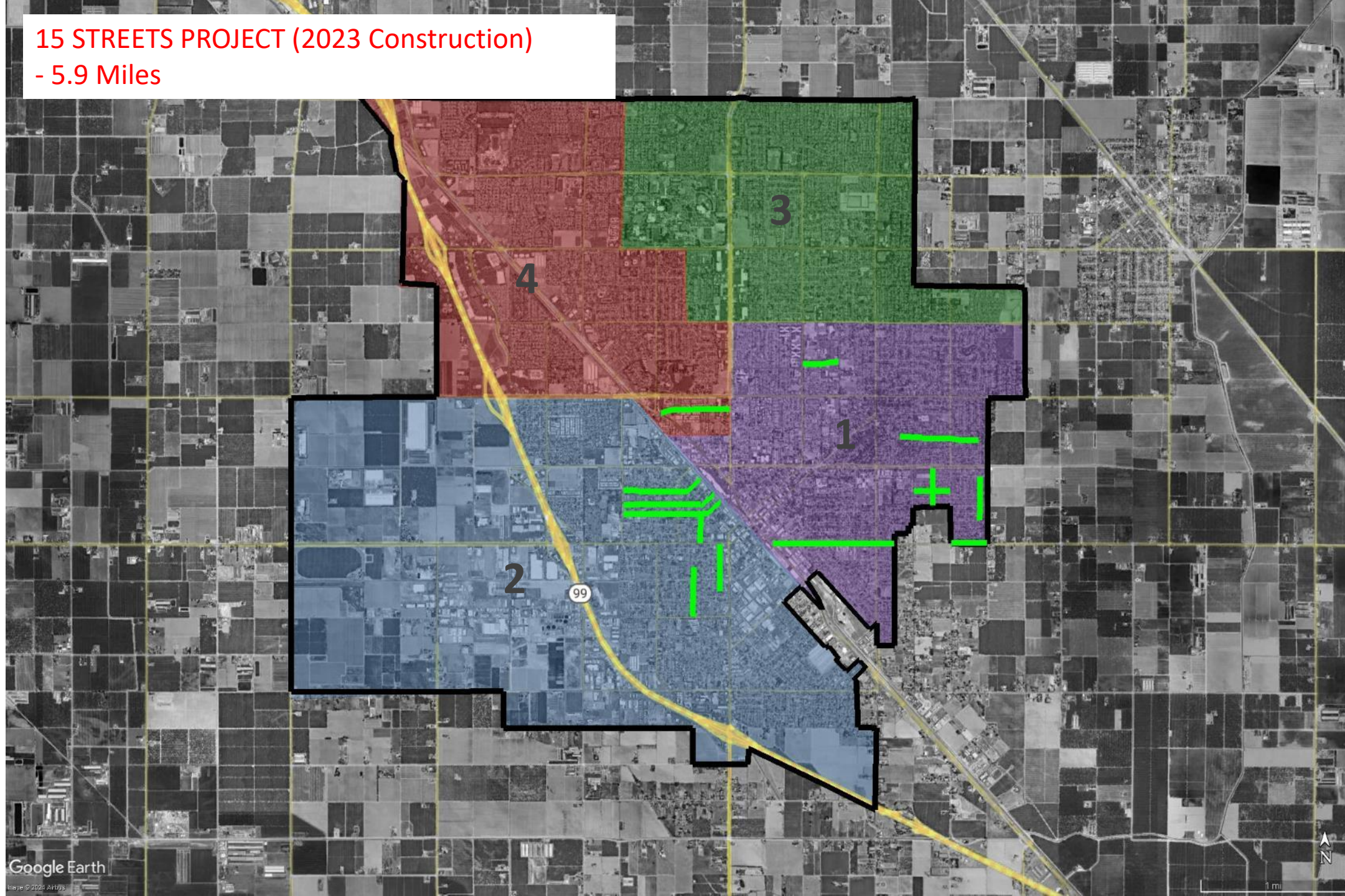

TASK ORDERS #1 (2024 Construction)
- 5.4 Miles

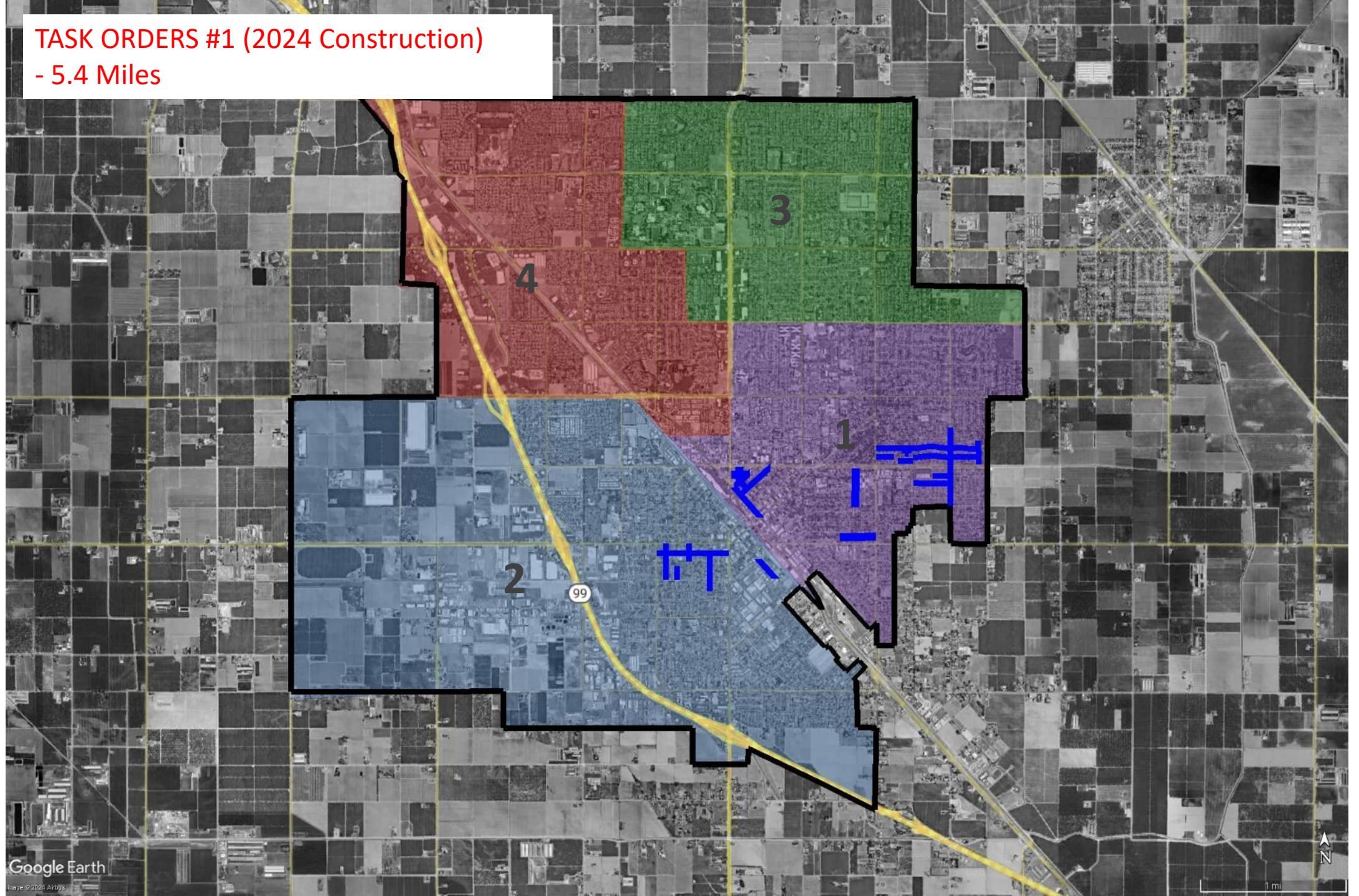

MARK THOMAS TASK ORDER #2
GEER ROAD (2025 Construction)
- 2.6 Miles

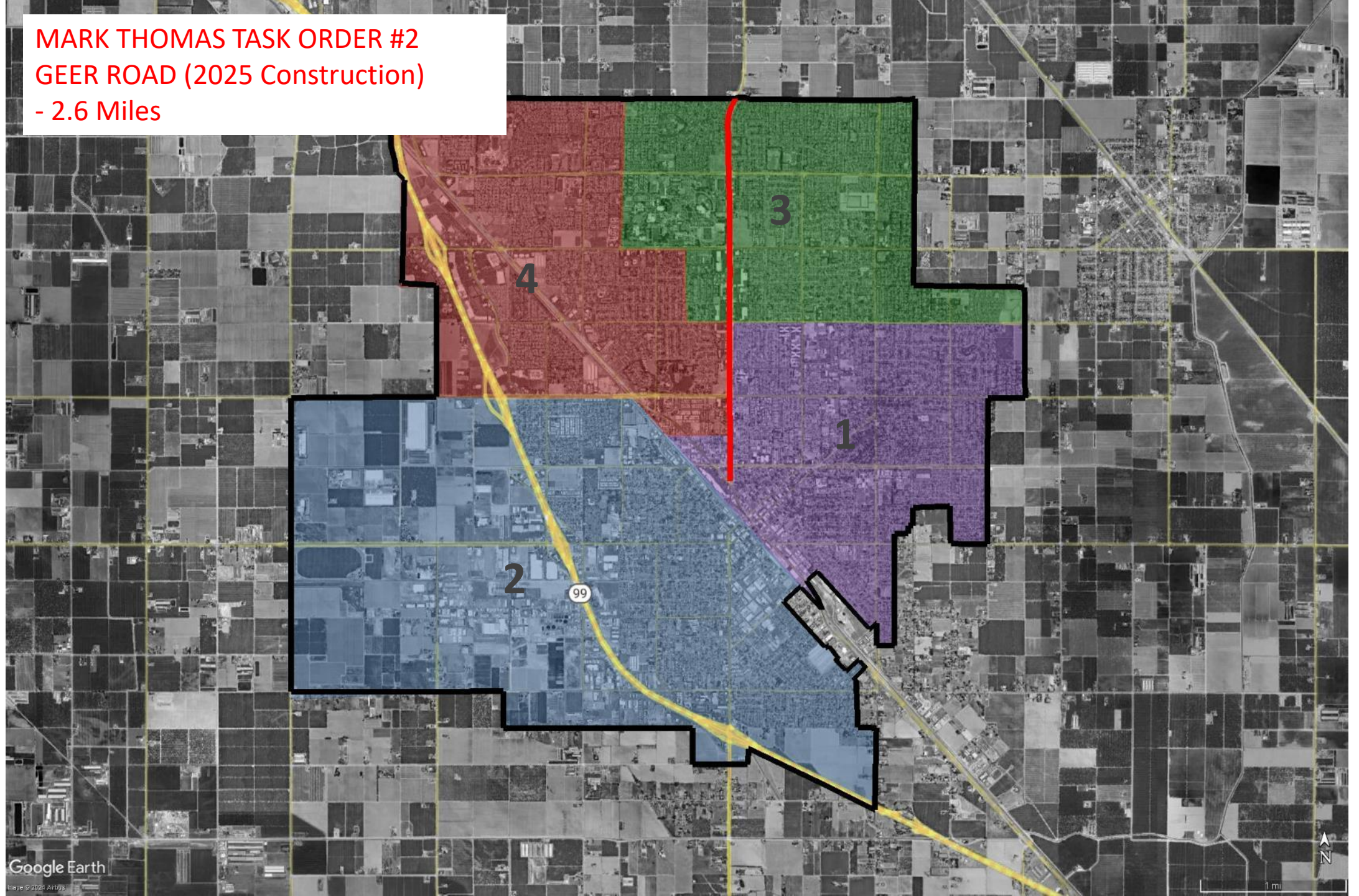

PROVOST & PRITCHARD and SIEGFRIED TASK ORDER #2
MARK THOMAS TASK ORDER #3
(Construction through 2026) - 12.8 Miles

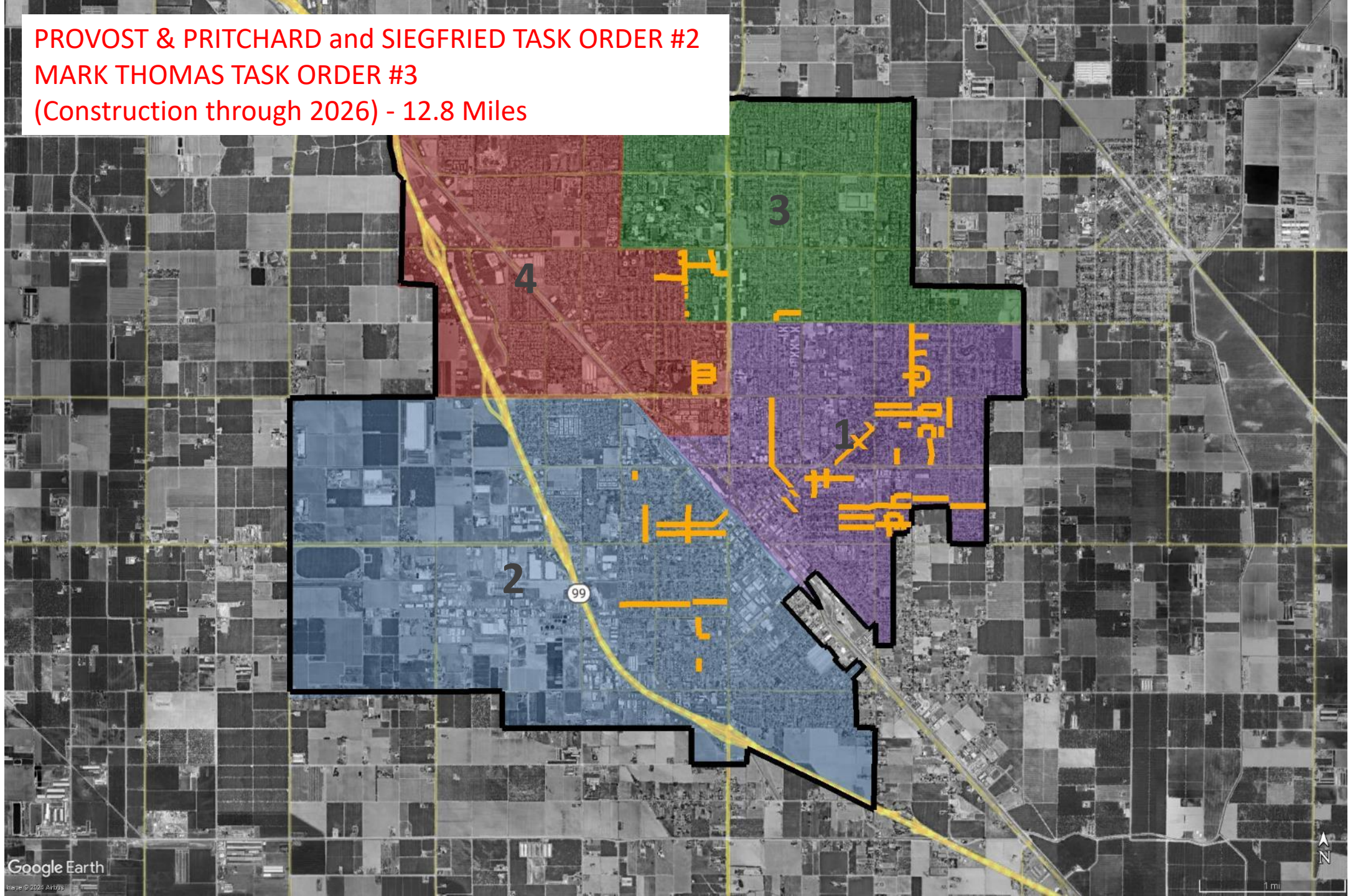

ROADS PROGRAM CIP TO DATE

PROJECT DELIVERY TO DATE
- 26.7 Miles

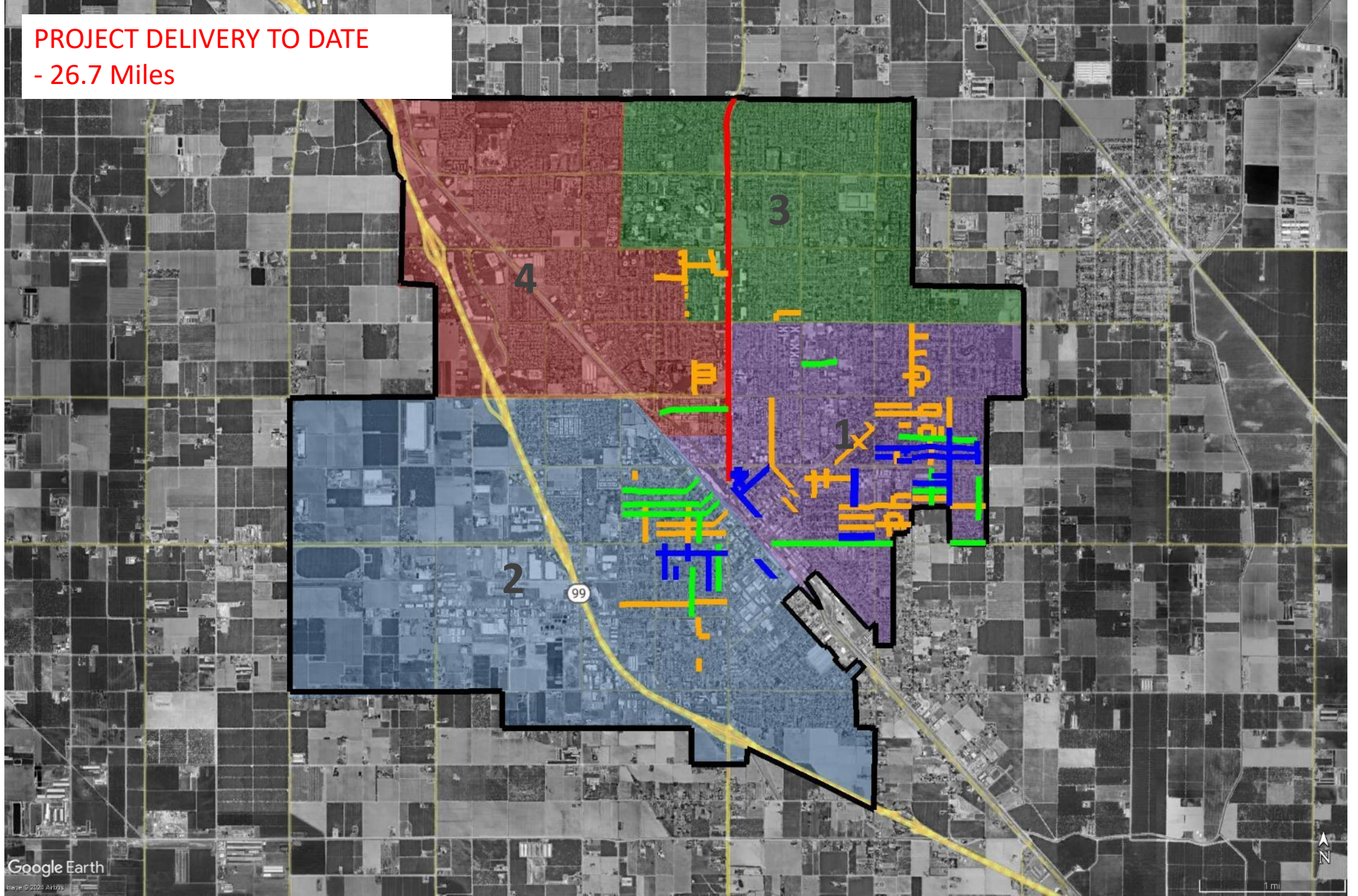

- CATCH-UP MAINTENANCE
- LONG-TERM MAINTENANCE
- FUTURE DESIGN PROJECTS
 - MAINTAIN BACKLOG OF SHOVEL-READY PROJECTS

QUESTIONS?