Turlock Project Timeline
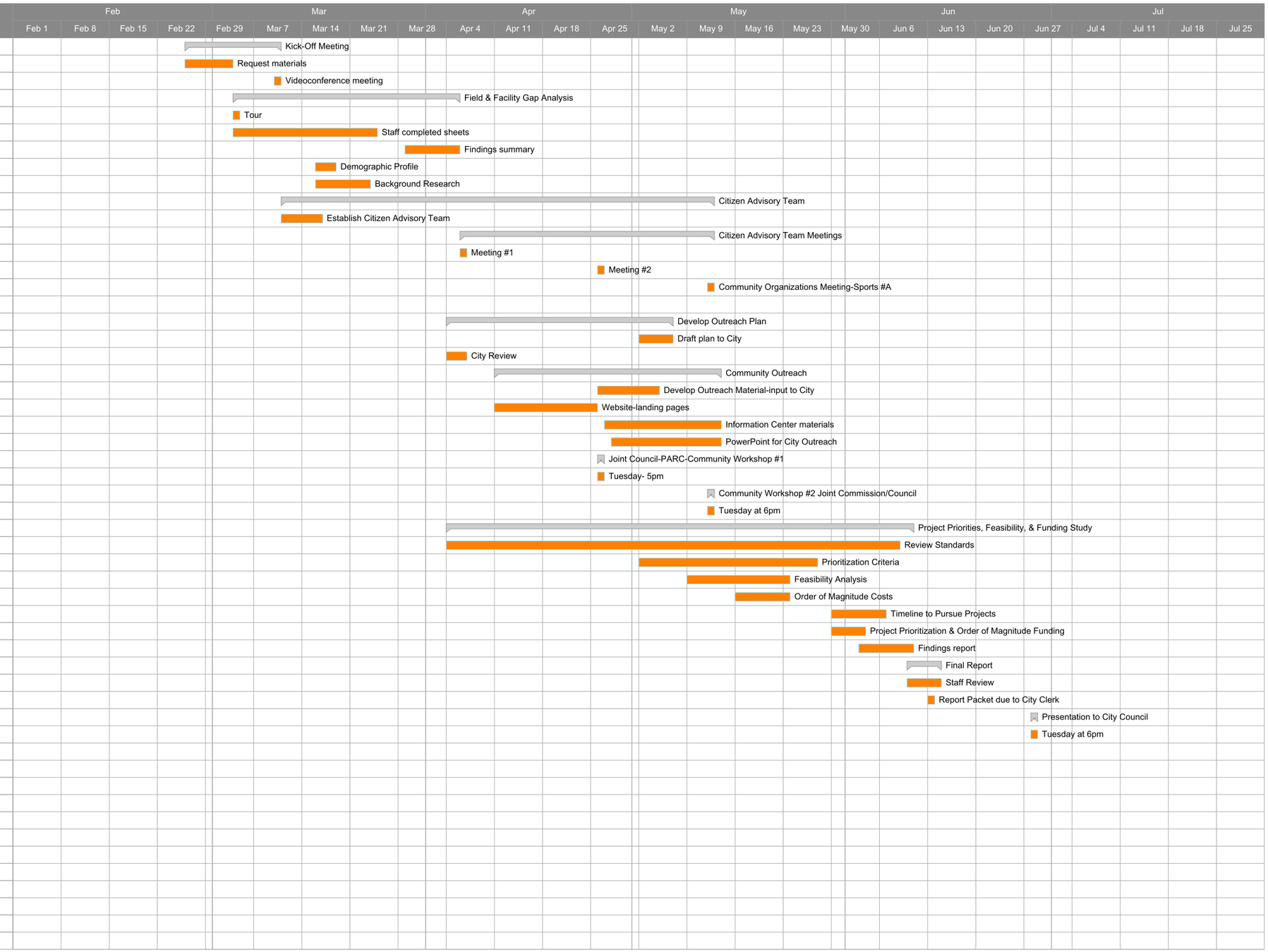
Task Name	Start Date	Due Date
Kick-Off Meeting	02/26/16	03/10/16
Request materials	02/26/16	03/03/16
Videoconference meeting	03/10/16	03/10/16
Field & Facility Gap Analysis	03/04/16	04/05/16
Tour	03/04/16	03/04/16
Staff completed sheets	03/04/16	03/24/16
Findings summary	03/29/16	04/05/16
Demographic Profile	03/16/16	03/18/16
Background Research	03/16/16	03/23/16
Citizen Advisory Team	03/11/16	05/12/16
Establish Citizen Advisory Team	03/11/16	03/16/16
Citizen Advisory Team Meetings	04/06/16	05/12/16
Meeting #1	04/06/16	04/06/16
Meeting #2	04/26/16	04/26/16
Community Organizations Meeting-Sports #A	05/12/16	05/12/16
Meeting #3	TBA	TBA
Develop Outreach Plan	04/04/16	05/06/16
Draft plan to City	05/02/16	05/06/16
City Review	04/04/16	04/06/16
Community Outreach	04/11/16	05/13/16
Develop Outreach Material-input to City	04/26/16	05/04/16
Website-landing pages	04/11/16	04/25/16
Information Center materials	04/27/16	05/13/16
PowerPoint for City Outreach	04/28/16	05/13/16
Joint Council-PARC-Community Workshop #1	04/26/16	04/26/16
Tuesday- 5pm	04/26/16	04/26/16
Community Workshop #2 Joint Commission/Council	05/12/16	05/12/16
Tuesday at 6pm	05/12/16	05/12/16
Project Priorities, Feasibility, & Funding Study	04/04/16	06/10/16
Review Standards	04/04/16	06/08/16
Prioritization Criteria	05/02/16	05/27/16
Feasibility Analysis	05/09/16	05/23/16
Order of Magnitude Costs	05/16/16	05/23/16
Timeline to Pursue Projects	05/30/16	06/06/16
Project Prioritization & Order of Magnitude Funding	05/30/16	06/03/16
Findings report	06/03/16	06/10/16
Final Report	06/10/16	06/14/16
Staff Review	06/10/16	06/14/16
Report Packet due to City Clerk	06/13/16	06/13/16
Presentation to City Council	06/28/16	06/28/16
Tuesday at 6pm	06/28/16	06/28/16