



DEVELOPMENT SERVICES
ENGINEERING DIVISION
156 S. BROADWAY, SUITE 150
TURLOCK, CA 95380

PHONE: (209) 668-5520
FAX: (209) 668-5563
TDD: (800) 735-2929
engineering@turlock.ca.us

Date: 03/23/2018

City Project No.: 17-30

Addendum No.: 1

Plan holders:

The City will have an optional pre-bid meeting on March 29th at 10:00 AM in the Engineering Conference at the location listed above.

The following changes and notations shall be made to the project plans and specifications:

Project Plans:

1. Composite Utility Plan Sheets 44-54

Please remove and replace the pages listed above with the attached sheets.

Project Specifications:

2. Bidders Form

Please remove and replace the original bidder's form with the attached bidder's form. This form accounts for the quantities that are associated with the additions and changes to Composite Utility Plan Sheets 44-54.

3. Delay Damages:

The delay damages for this project is \$3,550. This item was inadvertently left off.

4. Special Notes

This project will have a groundbreaking ceremony after the contracts have been executed. This groundbreaking ceremony will not be the Notice To Proceed date or dictate the Notice To Proceed date. Please disregard the June 1, 2018 date.

5. Section 10.23 Sanitary Sewer Lateral

Specifically included in this item is the shear coupling as shown in City Standard Drawing S-10.

6. Section 10.29 Water Service with Box (New)

Specifically included in this item is the installation of the new water service line and the connection from the new water service to the existing house service. Once this new connection is made, Contractor shall cap the existing water service line. The existing water meter shall be salvaged and provided to the City.

7. Section 10.51 - Remove and Replace with the following:

Section 10.51 Pedestrian Activated Systems

Contractor shall furnish and install a solar-powered rectangular rapid flashing beacon (RRFB) pedestrian activated system as shown on the plans. The pedestrian activated system shall meet the requirements as a MUTCD-compliant crosswalk safety enhancement system. Pedestrian activated system shall include an American with Disability Act compliant activated push button system. System shall have wireless radio synchronization.

Signs shall be high intensity prismatic. System shall have single sided (36"x36") W11-2 with W16-7P. System to be installed on a Type 1-A pole or electrolier as shown on the plans. Control cabinet shall be installed on top of pole.

Contractor shall install pedestrian activated system in accordance with the manufacturer's recommendation.

QUANTITIES

Quantities of Pedestrian Activated System to be paid by lump sum and shall be calculated on the basis of the dimensions shown on the plans adjusted by the amount of any change ordered by the Engineer.

PAYMENT

The contract lump sum price paid for Pedestrian Activated System shall include full compensation for furnishing all labor, materials, tools, equipment, and incidentals and for doing all the work involved in constructing and installing the Pedestrian Activated System, complete in place, as shown on the plans, and as required by law, as specified in the Standard Specifications and these special provisions, and as directed by the Engineer.

8. Section 10.52 Pamrex Lids

The Pamrex lids shall be 24" Sanitary Sewer Model CDPA60EHSSE.

If you have any questions, please call me at (209) 668-6021 or email at RJones@turlock.ca.us.

Sincerely,

A handwritten signature in black ink, appearing to read "Randall E. Jones". The signature is fluid and cursive, with the first name "Randall" and last name "Jones" clearly distinguishable.

Randall Jones
Assistant Engineer

BIDDER'S FORM**PROJECT TITLE:** West Main Corridor Rehabilitation**PROJECT NUMBER:** 17-30 Measure L**OPENING DATE:** Tuesday, April 10, 2018**OPENING TIME:** 2:00 PM

Item		Unit of	Estimated		
No.	Item Description	Measure	Quantity	Unit Price	Total
1	Mobilization and Demobilization	LS	1		
2	Construction Project Sign	EA	4		
3	Construction Area Signs	LS	1		
4	SWPPP	LS	1		
5	Caltrans Encroachment Permit	LS	1		
6	Temporary Traffic Control	LS	1		
7	Remove Existing Improvements	LS	1		
8	Remove Existing Trees	LS	1		
9	Earthwork and Grading	LS	1		
10	Minor Concrete (Curb and Gutter - C-1)	LF	6,262		
11	Minor Concrete (Sidewalk and Flatwork)	SF	22,098		
12	Minor Concrete (Residential Driveway Approach - C-5)	SF	5,682		
13	Minor Concrete (Commercial Driveway Approach - C-9)	SF	2		
14	Minor Concrete (6" Vertical Curb/Median Curb)	LF	6,556		
15	Minor Concrete (Pedestrian Refuge Island)	LS	1		
16	Minor Concrete (Median Refuge Island)	LS	1		
17	Curb Ramps (Labor)	EA	69		
18	Wrought Iron Fence (4')	LF	456		
19	Pothole Existing Utilites	LS	1		
20	Shoring and Sheeting	LS	1		
21	Sanitary Sewer Manhole (48")	EA	29		
22	Sanitary Sewer Lateral (4") and Cleanout	EA	47		
23	Sanitary Sewer Pipe (8" PVC)	LF	3,331		
24	Sanitary Sewer Pipe (21" PVC)	LF	1,524		
25	Storm Drain Catch Basin	EA	38		
26	Storm Drain Manhole (48")	EA	30		
27	Storm Drain Pipe (12" PVC)	LF	308		
28	Storm Drain Pipe (15" PVC)	LF	170		
29	Storm Drain Pipe (18" PVC)	LF	2,917		
30	Storm Drain Pipe (24" PVC)	LF	924		
31	Water Main Connection (Fire Hydrant and New Water Service)	EA	40		
32	Water Service (Relocated)	EA	18		
33	Water Service with Box (New)	EA	26		
34	Water Main (Orange)	LS	1		
35	Water Main (Beech)	LS	1		
36	Water Main (Grant)	LS	1		
37	Water Main (Farr Street)	LS	1		

38	Fire Hydrant Assembly Installation	EA	16		
39	Install Standard Electrolier (E-2)	EA	3		
40	Relocate Electrolier (Ornamental)	EA	17		
41	Relocate Electrolier (Standard)	EA	3		
42	Pedestrian Activated Systems	LS	1		
43	Pavement Grind (Cold Plane Method)	SY	37,315		
44	Aggregate Base	CY	2,777		
45	HMA	TN	3,686		
46	RHMA-G	TN	7,363		
47	Temporary Pavement Striping and Markings	LS	1		
48	Adjust Frames and Covers to Grade (G5)	EA	113		
49	Adjust Frames and Covers to Grade (Manhole)	EA	88		
50	Adjust Frames and Covers to Grade (Vault)	EA	1		
51	Monumenet Well	EA	12		
52	Pamrex Manhole Lid	EA	4		
53	Thermoplastic Pavement Striping (Crosswalk White)	SF	8,196		
54	Thermoplastic Pavement Striping (Crosswalk Yellow)	SF	4,395		
55	Thermoplastic Pavement Striping (8" Yellow)	LF	1,002		
56	Thermoplastic Pavement Striping (Stop Bar 12" White)	LF	730		
57	Thermoplastic Pavement Markings	SF	1,634		
58	Pavement Markers (Type BB)	EA	41		
59	Thermoplastic Striping - Detail 10	LF	7,701		
60	Thermoplastic Striping - Detail 23	LF	4,447		
61	Thermoplastic Striping - Detail 24	LF	142		
62	Thermoplastic Striping - Detail 26	LF	5,353		
63	Thermoplastic Striping - Detail 27B	LF	289		
64	Thermoplastic Striping - Detail 33	LF	819		
65	Thermoplastic Striping - Detail 37B	LF	753		
66	Thermoplastic Striping - Detail 38	LF	2,369		
67	Thermoplastic Striping - Detail 38A	LF	100		
68	Thermoplastic Striping - Detail 39	LF	561		
69	Thermoplastic Striping - Detail 40A	LF	103		
70	Thermoplastic Striping - Detail 41A	LF	223		
71	Delineators	LF	520		
72	Paint Red Curb	LF	697		
73	Install Roadside Sign (D9-2 and M6-1) and Post	EA	1		
74	Install Roadside Sign (R1-1)	EA	7		
75	Install Roadside Sign (R1-1 and W4-4P) and Post	EA	4		
76	Install Roadside Sign (R1-2) and Post	EA	1		
77	Install Roadside Sign (R1-5 (CA))	EA	2		
78	Install Roadside Sign (R1-5 (CA)) and Post	EA	14		
79	Install Roadside Sign (R2-1 '30' AND R5-2) and Post	EA	1		
80	Install Roadside Sign (R2-1 '35')	EA	2		
81	Install Roadside Sign (R3-1)	EA	1		

82	Install Roadside Sign (R3-7 (CA)) and Post	EA	2		
83	Install Roadside Sign (R4-7C and K-1 (CA)) and Post	EA	6		
84	Install Roadside Sign (R4-7C, K-1 (CA) and R3-4) and Post	EA	2		
85	Install Roadside Sign (R5-2)	EA	1		
86	Install Roadside Sign (R5-2) and Post	EA	1		
87	Install Roadside Sign (R6-1) and Post	EA	7		
88	Install Roadside Sign (R9-3 with R9-3BP) and Post	EA	1		
89	Install Roadside Sign (R14-1 and M6-1) and Post	EA	1		
90	Install Roadside Sign (R26 (CA))	EA	9		
91	Install Roadside Sign (R26 (CA)) and Post	EA	7		
92	Install Roadside Sign (R81 (CA)) and Post	EA	1		
93	Install Roadside Sign (W8-6) and Post	EA	4		
94	Install Roadside Sign (W11-2 with W16-7P) and Post	EA	16		
95	Install Roadside Sign (W11-2 with W16-9P)	EA	1		
96	Install Roadside Sign (W11-2 with W16-9P) and Post	EA	7		
97	Install Roadside Sign (W73A (CA)) and Post	EA	1		
98	Install Roadside Sign (W74 (CA)) and Post	EA	2		
99	Install Roadside Sign (SW24-3 (CA)) and Post	EA	2		
100	Install Roadside Sign (SW24-3 (CA))	EA	2		
101	Remove and Replace Street Name Sign	EA	24		
102	Landscape (Rubberized Bark)	LS	1		
103	Landscape (Median Grading and Topsoil)	LS	1		
104	Landscape (Weed Barrier Fabric)	LS	1		
105	Traffic Signal Detector System (Walnut Intersection)	LS	1		
106	Traffic Signal Detector System (HW 99 Intersections)	LS	1		
107	Traffic Signal Detector System (Tully Intersection)	LS	1		
108	Traffic Signal Detector System (Soderquist Intersection)	LS	1		
109	Traffic Signal Detector System (West Avenue Intersection)	LS	1		
110	Traffic Signal Detector System (Lander Intersection)	LS	1		
Subtotal =					

Bidder has examined and carefully studied the Bidding documents and other related data identified in the Bidding Documents and the following Addenda, receipt of which is hereby acknowledged

ADDENDA

No. _____	Date _____	Signed _____
No. _____	Date _____	Signed _____
No. _____	Date _____	Signed _____
No. _____	Date _____	Signed _____
No. _____	Date _____	Signed _____

TOTAL BID WRITTEN IN FIGURES: \$ _____, _____, _____.

TOTAL BID WRITTEN IN WORDS: _____

CONTRACTOR: _____

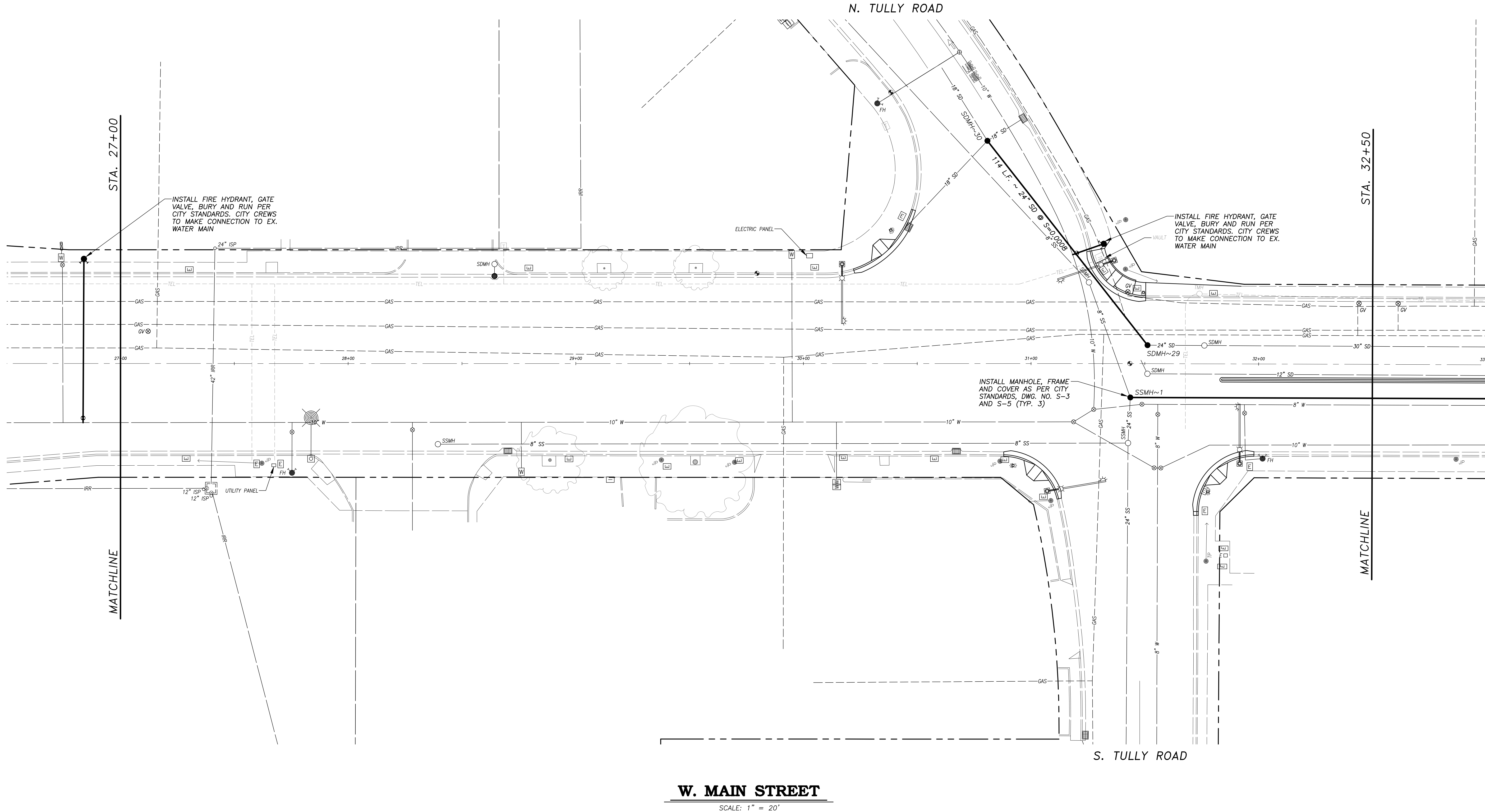

W. MAIN STREET

SCALE: 1" = 20'



NOTE:
ALL REFERENCES AND WRITTEN
DIMENSIONS SHALL SUPERCEDE
ALL SCALED DISTANCES AND
SHALL BE VERIFIED IN THE
FIELD. ANY DISCREPANCY SHALL
BE BROUGHT TO THE ATTENTION
OF THE ENGINEER PRIOR TO
THE COMMENCEMENT OF WORK.

ERIC A. PICCIANO, P.E.
INTERIM DEVELOPMENT SERVICES
DIRECTOR/CITY ENGINEER
3-19-18
PLANS APPROVAL DATE

REGISTERED PROFESSIONAL ENGINEER
No. 47722
Exp. 12-31-19
CIVIL
STATE OF CALIFORNIA

NATHAN B. BRAY, P.E.
PRINCIPAL CIVIL ENGINEER
DATE: 3/19/18

CITY OF TURLOCK
DEVELOPMENT SERVICES
ENGINEERING DIVISION
156 S. BROADWAY, STE 150
(209) 668-5520

COMPOSITE UTILITY PLAN
WEST MAIN STREET ~ STA. 27+00 TO STA. 32+50
CAPITAL PROJECT NO. 17-30
W. MAIN STREET CORRIDOR REHABILITATION
BETWEEN KILROY ROAD AND LANDER AVENUE

VERIFY SCALE
BAR IS 1" ON
ORIGINAL DRAWING
0 1/4" 3/4" 1"
1/2"

IF NOT ONE INCH ON
THIS SHEET, ADJUST
SCALES ACCORDINGLY

DRAWN BY: JSH
REV. BY: --
CH. BY: REJ
DATE: MAR. 20, 2017
SCALE: 1" = 20'
17-30 BASE.dwg

SHEET

44

OF

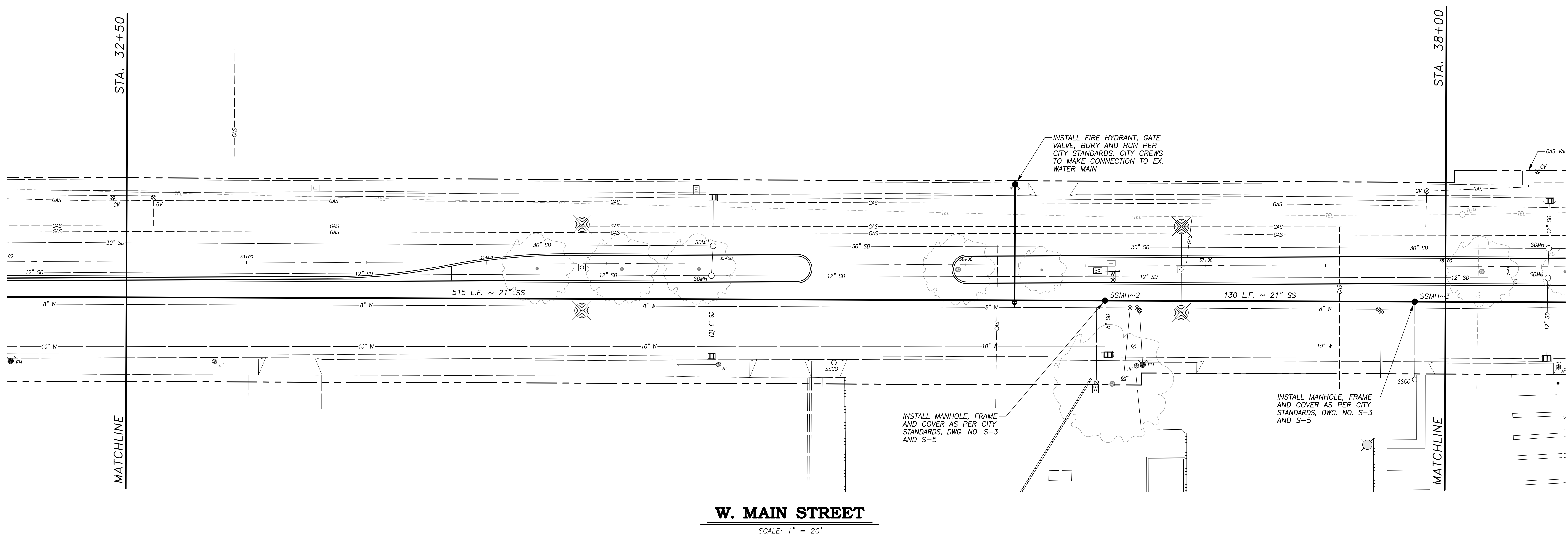

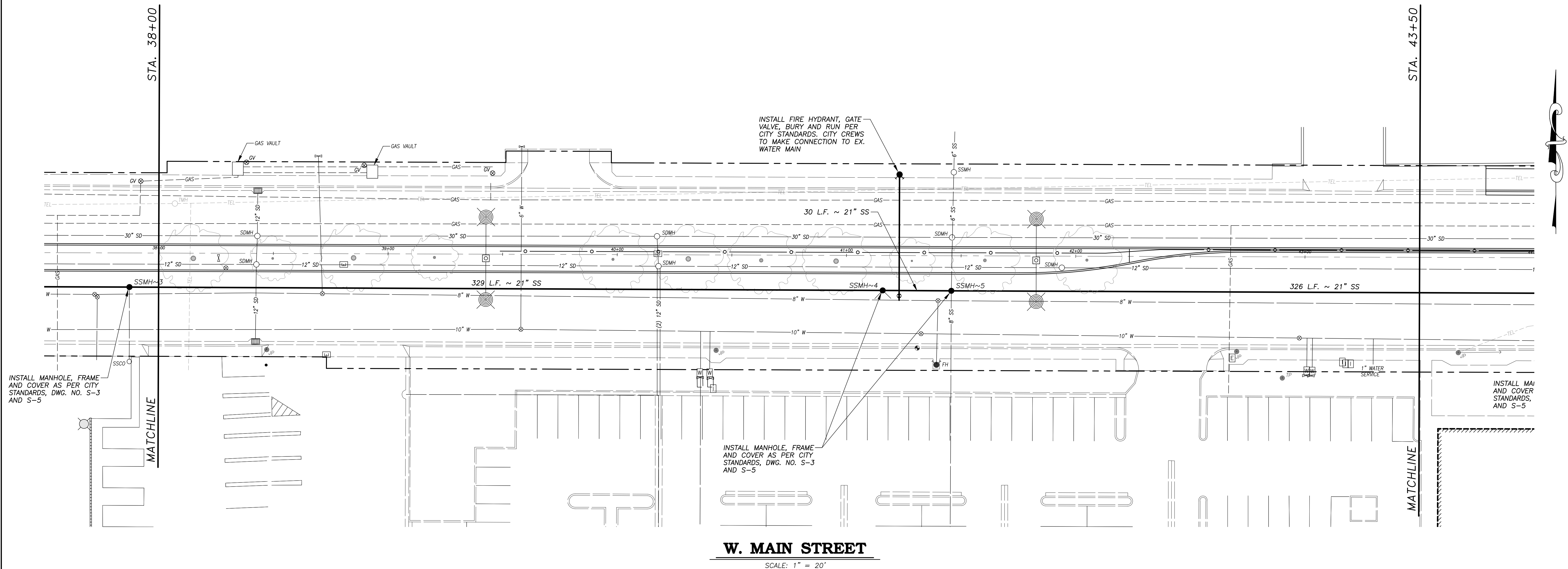

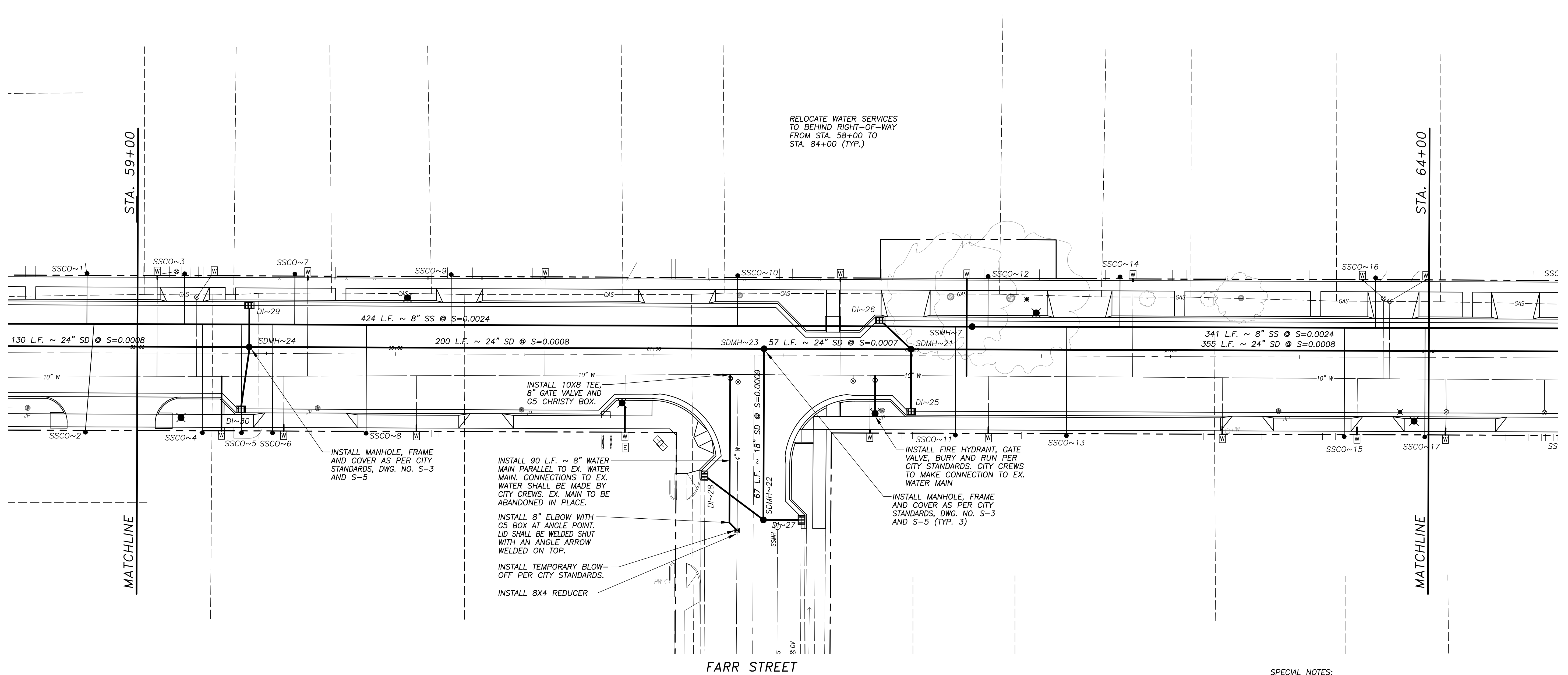

FARR STREET

W. MAIN STREET

SCALE: 1" = 20'

- SPECIAL NOTES:
- CONTRACTOR SHALL INSTALL ALL SERVICES.
 - REMOVE ALL ABANDONED LINE VALVES.
 - CONTRACTOR SHALL HAVE TRAFFIC CONTROL AT ALL TIME DURING CONSTRUCTION. IN CASE OF CROSSING STREET IN WIDTH, CONTRACTOR SHALL KEEP BOTH TRAVEL DIRECTION OPEN.
 - REPAIR ALL TRENCH PER CITY STANDARD. USE DETAIL T-2 FOR REPAIR WITHIN LIMITS.
 - CONTRACTOR SHALL COMPLY WITH ALL REQUIRED TESTING PER CITY STANDARDS.
 - WATERLINE SHALL BE C-900 AND CONFORM TO ALL PROVISIONS OF SECTION 15, "WATER SYSTEM."
 - EXISTING SERVICE SHALL NOT BE INTERRUPTED UNLESS OTHERWISE APPROVED BY CITY ENGINEER.
 - PROVIDE THRUST BLOCKS PER CITY STANDARD AT EVERY BEND, BURY, TEE, DEAD-END AND CROSSES PER W-4.
 - TIE WATER SERVICES TO NEW LINE AFTER COMPLETION AND APPROVAL OF INSTALLATION / TESTING.
 - WATER VALVES SHALL BE GATE AND BUTTERFLY TYPES. PROVIDE GRIP RINGS ON MECHANICAL JOINT FITTINGS, CHANGE OF DIRECTION, CAP END AND VALVE. AS NECESSARY.

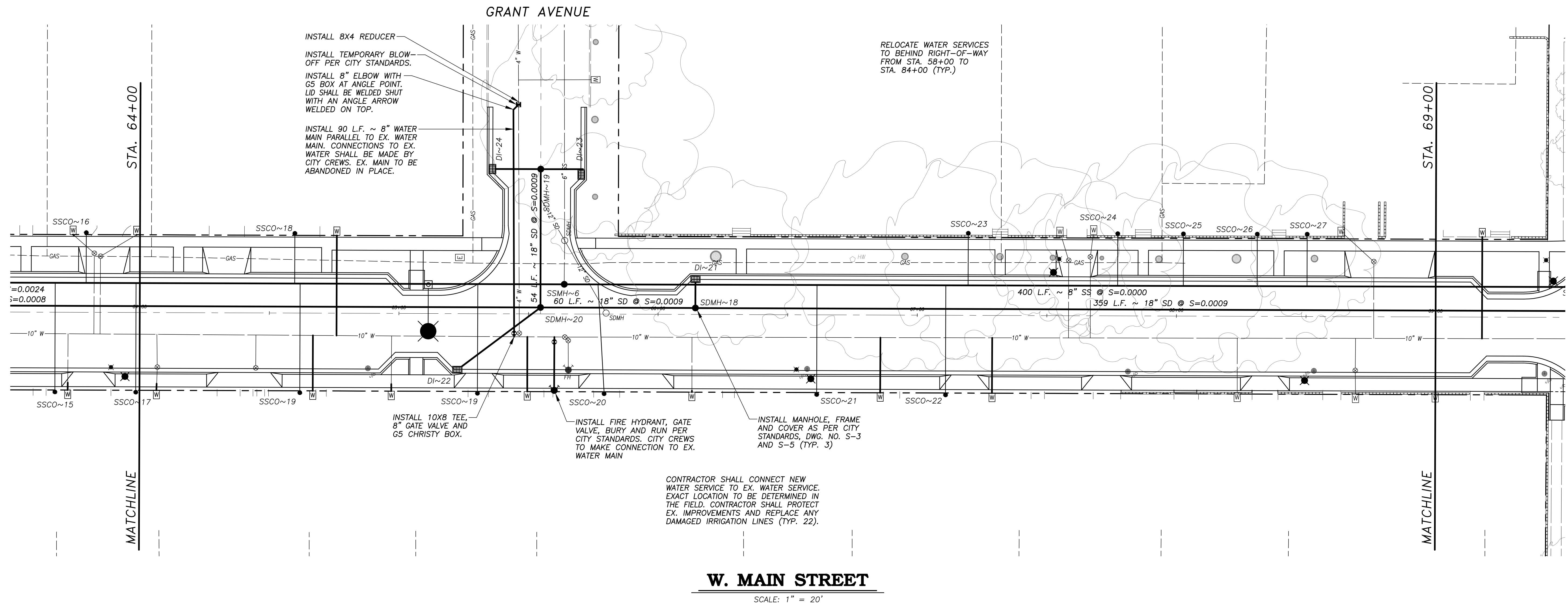

- SPECIAL NOTES:
1. CONTRACTOR SHALL INSTALL ALL SERVICES.
 2. REMOVE ALL ABANDONED LINE VALVES.
 3. CONTRACTOR SHALL HAVE TRAFFIC CONTROL AT ALL TIME DURING CONSTRUCTION. IN CASE OF CROSSING STREET IN WIDTH, CONTRACTOR SHALL KEEP BOTH TRAVEL DIRECTION OPEN.
 4. REPAIR ALL TRENCH PER CITY STANDARD. USE DETAIL T-2 FOR REPAIR WITHIN LIMITS.
 5. CONTRACTOR SHALL COMPLY WITH ALL REQUIRED TESTING PER CITY STANDARDS.
 6. WATERLINE SHALL BE C-900 AND CONFORM TO ALL PROVISIONS OF SECTION 15, "WATER SYSTEM."
 7. EXISTING SERVICE SHALL NOT BE INTERRUPTED UNLESS OTHERWISE APPROVED BY CITY ENGINEER.
 8. PROVIDE THRUST BLOCKS PER CITY STANDARD AT EVERY BEND, BURY, TEE, DEAD-END AND CROSSES PER W-4.
 9. TIE WATER SERVICES TO NEW LINE AFTER COMPLETION AND APPROVAL OF INSTALLATION / TESTING.
 10. WATER VALVES SHALL BE GATE AND BUTTERFLY TYPES. PROVIDE GRIP RINGS ON MECHANICAL JOINT FITTINGS, CHANGE OF DIRECTION, CAP END AND VALVE. AS NECESSARY.



NOTE:
ALL REFERENCES AND WRITTEN DIMENSIONS SHALL SUPERCEDE ALL SCALED DISTANCES AND SHALL BE VERIFIED IN THE FIELD. ANY DISCREPANCY SHALL BE BROUGHT TO THE ATTENTION OF THE ENGINEER PRIOR TO THE COMMENCEMENT OF WORK.

Eric A. Picciano
ERIC A. PICCIANO, P.E.
INTERIM DEVELOPMENT SERVICES
DIRECTOR/CITY ENGINEER
3-19-18
PLANS APPROVAL DATE

REGISTERED PROFESSIONAL ENGINEER
ERIC A. PICCIANO
No. 47722
Exp. 12-31-19
CIVIL
STATE OF CALIFORNIA

Nathan B. Bray
NATHAN B. BRAY, P.E.
PRINCIPAL CIVIL ENGINEER
DATE: 3/19/18

CITY OF TURLOCK
DEVELOPMENT SERVICES
ENGINEERING DIVISION
156 S. BROADWAY, STE 150
(209) 668-5520

CITY OF TURLOCK
INC. 1908

COMPOSITE UTILITY PLAN
WEST MAIN STREET ~ STA. 64+00 TO STA. 69+00
CAPITAL PROJECT NO. 17-30
W. MAIN STREET CORRIDOR REHABILITATION
BETWEEN KILROY ROAD AND LANDER AVENUE

VERIFY SCALE
BAR IS 1" ON ORIGINAL DRAWING
1/4" 3/4" 1"
0 1/2"

IF NOT ONE INCH ON THIS SHEET, ADJUST SCALES ACCORDINGLY

DRAWN BY: JSH
REV. BY: --
CH. BY: REJ
DATE: MAR. 20, 2017
SCALE: 1" = 20'
17-30 BASE.dwg

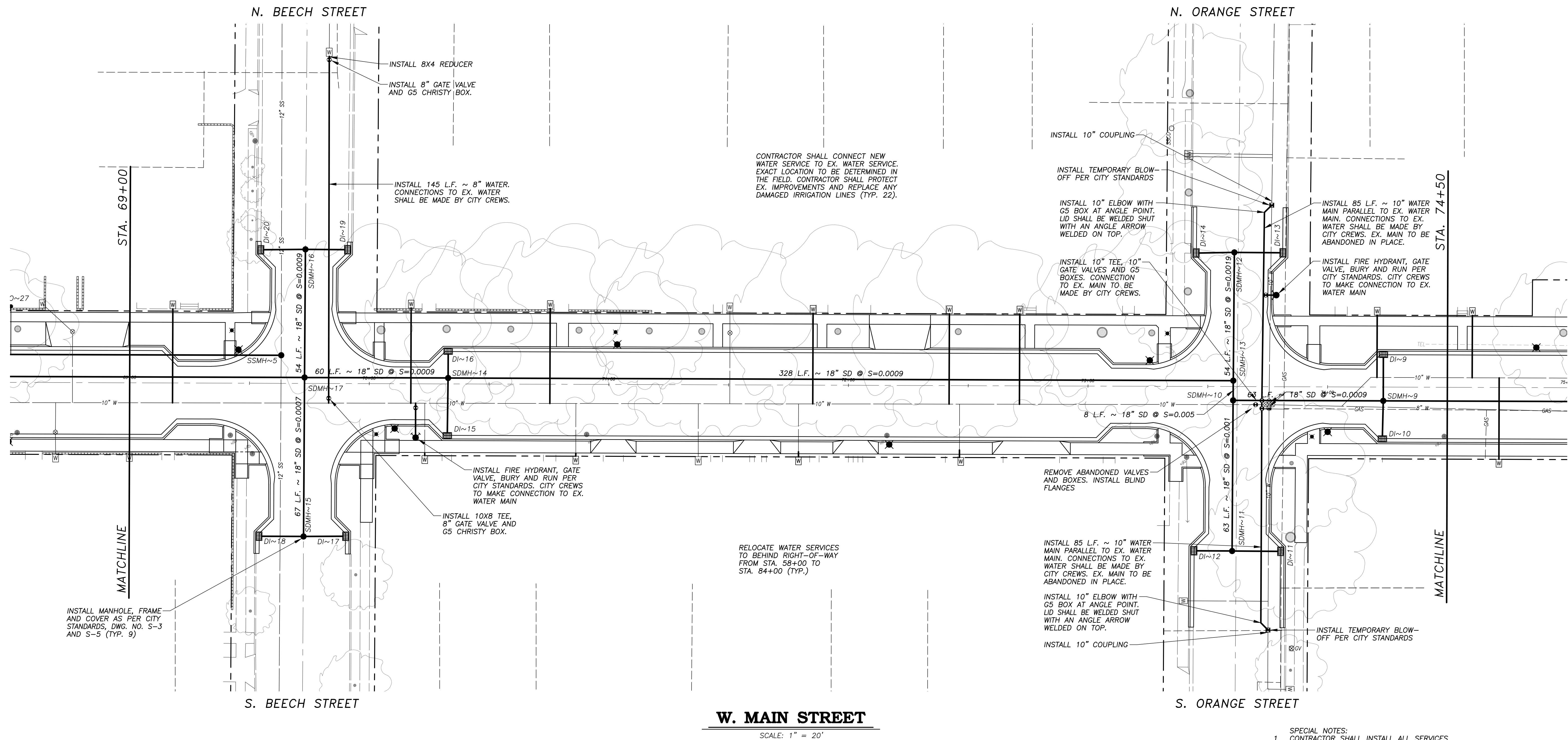

W. MAIN STREET

SCALE: 1" = 20'

- SPECIAL NOTES:**
- CONTRACTOR SHALL INSTALL ALL SERVICES.
 - REMOVE ALL ABANDONED LINE VALVES.
 - CONTRACTOR SHALL HAVE TRAFFIC CONTROL AT ALL TIME DURING CONSTRUCTION. IN CASE OF CROSSING STREET IN WIDTH, CONTRACTOR SHALL KEEP BOTH TRAVEL DIRECTION OPEN.
 - REPAIR ALL TRENCH PER CITY STANDARD. USE DETAIL T-2 FOR REPAIR WITHIN LIMITS.
 - CONTRACTOR SHALL COMPLY WITH ALL REQUIRED TESTING PER CITY STANDARDS.
 - WATERLINE SHALL BE C-900 AND CONFORM TO ALL PROVISIONS OF SECTION 15, "WATER SYSTEM."
 - EXISTING SERVICE SHALL NOT BE INTERRUPTED UNLESS OTHERWISE APPROVED BY CITY ENGINEER.
 - PROVIDE THRUST BLOCKS PER CITY STANDARD AT EVERY BEND, BURY, TEE, DEAD-END AND CROSSES PER W-4.
 - TIE WATER SERVICES TO NEW LINE AFTER COMPLETION AND APPROVAL OF INSTALLATION / TESTING.
 - WATER VALVES SHALL BE GATE AND BUTTERFLY TYPES. PROVIDE GRIP RINGS ON MECHANICAL JOINT FITTINGS, CHANGE OF DIRECTION, CAP END AND VALVE. AS NECESSARY.

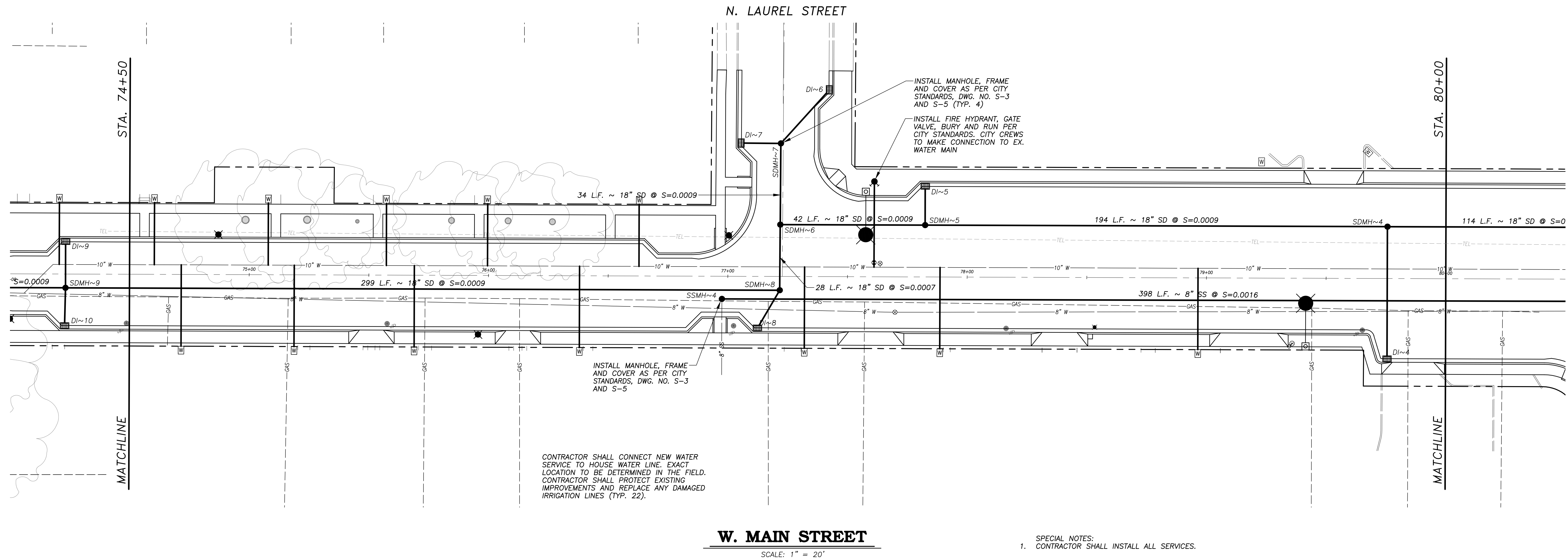

- SPECIAL NOTES:**
- CONTRACTOR SHALL INSTALL ALL SERVICES.
 - REMOVE ALL ABANDONED LINE VALVES.
 - CONTRACTOR SHALL HAVE TRAFFIC CONTROL AT ALL TIME DURING CONSTRUCTION. IN CASE OF CROSSING STREET IN WIDTH, CONTRACTOR SHALL KEEP BOTH TRAVEL DIRECTION OPEN.
 - REPAIR ALL TRENCH PER CITY STANDARD. USE DETAIL T-2 FOR REPAIR WITHIN LIMITS.
 - CONTRACTOR SHALL COMPLY WITH ALL REQUIRED TESTING PER CITY STANDARDS.
 - WATERLINE SHALL BE C-900 AND CONFORM TO ALL PROVISIONS OF SECTION 15, "WATER SYSTEM."
 - EXISTING SERVICE SHALL NOT BE INTERRUPTED UNLESS OTHERWISE APPROVED BY CITY ENGINEER.
 - PROVIDE THRUST BLOCKS PER CITY STANDARD AT EVERY BEND, BURY, TEE, DEAD-END AND CROSSES PER W-4.
 - TIE WATER SERVICES TO NEW LINE AFTER COMPLETION AND APPROVAL OF INSTALLATION / TESTING.
 - WATER VALVES SHALL BE GATE AND BUTTERFLY TYPES. PROVIDE GRIP RINGS ON MECHANICAL JOINT FITTINGS, CHANGE OF DIRECTION, CAP END AND VALVE. AS NECESSARY.

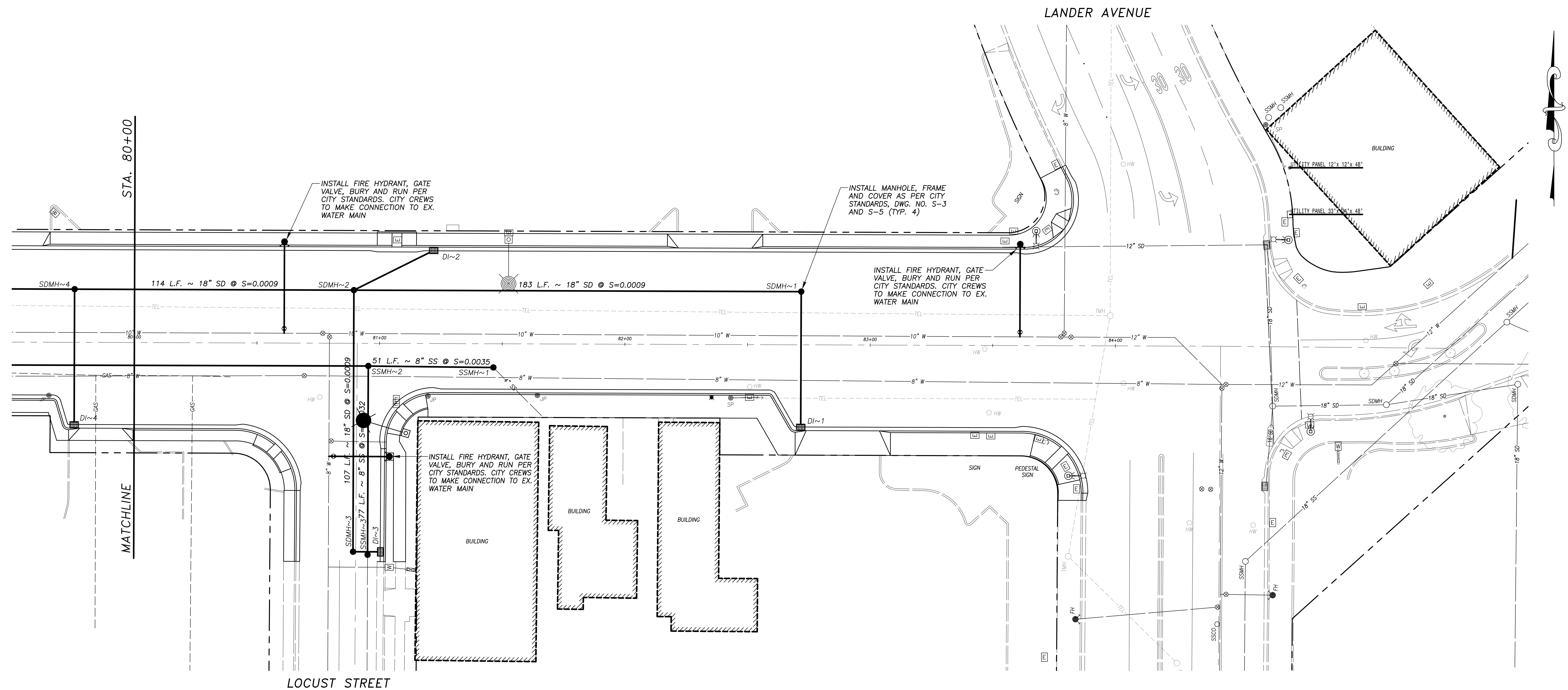

LOCUST STREET

W. MAIN STREET

SCALE: 1" = 20'



NOTE:
ALL REFERENCES AND WRITTEN
DIMENSIONS SHALL SUPERCEDE
ALL SCALED DISTANCES AND
SHALL BE VERIFIED IN THE
FIELD. ANY DISCREPANCY SHALL
BE BROUGHT TO THE ATTENTION
OF THE ENGINEER PRIOR TO
THE COMMENCEMENT OF WORK.

Eric A. Picciano
ERIC A. PICCIANO, P.E.
INTERIM DEVELOPMENT SERVICES
DIRECTOR/CITY ENGINEER
3-19-18
PLANS APPROVAL DATE

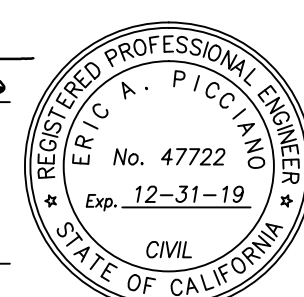

Nathan B. Bray
NATHAN B. BRAY, P.E.
PRINCIPAL CIVIL ENGINEER
DATE: 3/19/18



CITY OF TURLOCK
DEVELOPMENT SERVICES
ENGINEERING DIVISION
156 S. BROADWAY, STE 150
(209) 668-5520

COMPOSITE UTILITY PLAN
WEST MAIN STREET ~ STA. 80+00 TO END
CAPITAL PROJECT NO. 17-30
W. MAIN STREET CORRIDOR REHABILITATION
BETWEEN KILROY ROAD AND LANDER AVENUE

VERIFY SCALE
BAR IS 1" ON
ORIGINAL DRAWING
0 1/4" 3/4" 1"
1/2"
IF NOT ONE INCH ON
THIS SHEET, ADJUST
SCALES ACCORDINGLY

DRAWN BY: JSH
REV. BY: --
CH. BY: REJ
DATE: MAR. 20, 2017
SCALE: 1" = 20'
17-30 BASE.dwg

SHEET
54
OF